

THIRD ANNUAL ARTHUR B. STAMER MEMORIAL TOURNAMENT

JULY 2-3-4, 1966

Mechanics' Institute Chess Room, 57 Post Street, San Francisco

Entry Fee: \$10 plus USCF membership. The tournament will be USCF rated.

Prizes: Minimum guaranteed prize list \$650. First \$250, second \$125, third \$75, class prizes, etc.

Schedule: Six-round Swiss: First round 11:00 A.M. Saturday, July 2
Second round 5:00 P.M. Saturday, July 2
Third round 10:00 A.M. Sunday, July 3
Fourth round 5:00 P.M. Sunday, July 3
Fifth round 10:00 A.M. Monday, July 4
Sixth round 5:00 P.M. Monday, July 4

Time limit: 40 moves in two hours.

Registration: Up to 10:00 A.M. Saturday, July 2, or mail advance entry to:

William G. Addison, Chess Room Director
Mechanics' Institute
57 Post Street
San Francisco, California 94104

Tournament Director: International Master George Koltanowski

<u>NORTHERN CALIFORNIA</u>		<u>SOUTHERN CALIFORNIA</u>	
1. D. Suttles	$\frac{1}{2}$	I. Rivise	$\frac{1}{2}$
2. D. Blohm	1	A. Spiller	0
3. J. Blackstone	1	R. Schultz	0
4. E. Pruner	1	S. Almgren	0
5. H. Gross	1	H. Borochow	0
6. P. Smith	0	D. Benge	1
7. N. Miller	1	K. Stani	0
8. G. McClain	1	T. Fries	0
9. R. Schutt	1	G. Barrett	0
10. K. Bopp	$\frac{1}{2}$	D. Baker	$\frac{1}{2}$
11. Dr. F. Ruys	1	J. Porth	0
12. C. Stamer	$\frac{1}{2}$	A. Gates	$\frac{1}{2}$
13. J. Iwashita	$\frac{1}{2}$	Mrs. Grumette	$\frac{1}{2}$
14. W. Leeds	$\frac{1}{2}$	N. Hultgren	$\frac{1}{2}$
15. R. Freeman	0	R. Pease	1
16. Dr. David-Malig	0	M. Rubin	1
17. Dr. R. Hultgren	1	L. Johnson	0
18. E. Wrany	$\frac{1}{2}$	Frank Frilling	$\frac{1}{2}$
19. R. Baker	1	Fred Frilling	0
20. J. Corthell	$\frac{1}{2}$	M. Klausner	$\frac{1}{2}$
21. C. Wilson	1	C. Henderson	0
22. L. Turner	1	M. Tupas	0
23. C. J. Smith	$\frac{1}{2}$	S. Smoak	$\frac{1}{2}$
24. F. Weinberg	$\frac{1}{2}$	G. Hultgren	$\frac{1}{2}$
25. G. Farly	0	V. Fagin	1
26. F. Olvera	0	A. Baker	1
27. G. B. Oakes	1	A. Stobbe	0
28. S. Van Gelder	1	K. Forrest	0
29. Dr. E. Schnoor	0	H. D. Rader	1
30. F. N. Christensen	1	C. Fotias	0
31. R. Oyler	$\frac{1}{2}$	R. Henderson	$\frac{1}{2}$
32. E. Hawksworth	1	G. Crandall	0
33. S. Blackmon	0	J. Hunt	1
34. E. Steve	1	R. Clark	0
35. R. Hall	1	A. Fink	0
36. M. Rivera	0	W. Van Gelder	1
37. S. McGuire	0	J. Robert	1
38. D. Adams	0	R. Mills	1
39. R. Walker	1	B. Mueller	0
40. Mrs. Smith	$\frac{1}{2}$	C. Ulrich	$\frac{1}{2}$
<hr/>		<hr/>	
TOTAL NORTH	24 $\frac{1}{2}$	TOTAL SOUTH	15 $\frac{1}{2}$

STATISTICAL REPORT by E. C. Jonas

The 1966 Northern California vs. Southern California team match was the 33rd in a series started in 1926. This year's match was 40 boards. Of the total of 40 games played, 16 were won by White, 13 by Black, and 11 were drawn.

The South has won 8 times, the North now 22 times, and there have been 3 ties. A total of 1349 games have been played during this period (not counting a 20-board match between the "second" teams in 1947, won by the North 10½-9½). Total score: North 740 - 609.

Over the years the North has used a total of 317 players, while the South has used 454. There have been 39 players who have played at various times for both North and South. Previous results:

Year	North	South	Winner	Year	North	South	Winner
1926	4½	7½	South	1950	24	21	North
1927	6½	5½	North	1951	38½	19½	North
1930	6½	5½	North	1952	32	27	North
1931	10½	14½	South	1953	34	27	North
1932	9½	10½	South	1954	42	30	North
1934	12½	12½	Tie	1955	35	24	North
1935	12½	12½	Tie	1956	31½	35½	South
1936	9½	15½	South	1957	36	37	South
1937	13	12	North	1958	32½	30½	North
1938	14½	10½	North	1959	37	33	North
1939	14	12	North	1960	29	22	North
1940	18½	6½	North	1961	31½	17½	North
1946	14	11	North	1962	28½	14½	North
1947	17	5	North	1963	18	22	South
1948	28½	28½	Tie	1964	29	19	North
1949	24½	26½	South	1965	21	18	North
			•	1966	24½	15½	North

As has been the case for a number of years, the Northern Players had more years experience at North-South matches than the Southern Players. The results by experience are shown as follows

<u>Years of Previous Experience</u>	<u>North:</u>	<u>Won</u>	<u>Lost</u>	<u>South:</u>	<u>Won</u>	<u>Lost</u>
20 and over		4	0		0	1
11 - 19		6	4		2	6
5 - 10		5	4		4	5
1 - 4		2½	2½		4½	4½
0		7	5		5	8
		24½	15½		15½	24½

The following table gives the previous experience of each team:

<u>NORTHERN CALIFORNIA</u>				<u>SOUTHERN CALIFORNIA</u>			
<u>Previous</u> <u>Years</u>	<u>No. of</u> <u>Players</u>	<u>Previous</u> <u>Years</u>	<u>No. of</u> <u>Players</u>	<u>Previous</u> <u>Years</u>	<u>No. of</u> <u>Players</u>	<u>Previous</u> <u>Years</u>	<u>No. of</u> <u>Players</u>
32	1	11	2	25	1	7	2
29	1	10	1	19	1	6	1
22	1	9	4	17	1	5	1
20	1	7	2	15	2	4	2
19	1	6	1	14	2	3	2
18	1	5	1	12	1	2	3
17	1	4	1	11	1	1	2
16	1	3	3	9	3	0	<u>13</u>
15	1	1	1	8	2		40
12	3	0	<u>12</u>				
			40				

Total years of experience: 331.

Total years of experience: 232.

NORTHERN CALIFORNIA

SOUTHERN CALIFORNIA

In 1966 the following players received their 10 year pins:

LeRoy Turner	Robert Baker	H. D. Rader	
Ernst Wrany	Elwin Hawksworth	Lena Grumette	Tom Fries

In 1966 the following received 5 year pins:

Gordon Barrett
Alvin Baker

In 1967 the following players will be eligible for 10 year pins:

Foster Clark	A. J. Stobbe
	Austin Gates
	Gerard Van Deene

In 1967 the following players will be eligible for 5 year pins:

Dr. David-Malig	C. Edward Swett
M. A. Sanders	Frank Frilling
R. Oyler	Fred Frilling
Chester Stamer	

NORTHERN CALIFORNIA

F. N. Christensen	33
W. G. McClain	30
W. A. Hendricks	27
Henry Gross	23
S. H. VanGelder	21
Dr. R. Hultgren	20
Phil D. Smith	19
Wilbur Leeds	18
Frank Olvera	17
N. T. Austin	16
G. B. Oakes	16
V. Pafnutieff	15
L. Krogness	14
Earl Pruner	13
Frank Weinberg	13
W. T. Adams	12
Russ Freeman	12
G. Rasmussen	12
Curtis Wilson	12
Dr. Frank Ruys	12
L. Daugherty	11
E. C. Jonas	11
C. J. Smith	11
C. Capps	10
R. Guzman	10
J. Schmitt	10
R. Baker	10
E. Hawksworth	10
LeRoy Turner	10
Ernst Wrany	10
R. Burger	8
V. Zemitis	8
George Farly	8
Mrs. C. J. Smith	8
N. Falconer	7

SOUTHERN CALIFORNIA

E. H. Mueller	7
Karl Bopp	7
O. Bender	6
Dr. Janushkowsky	6
Godfrey Lutz	6
John Blackstone	6
Dr. E. Schnoor	6
W. Addison	5
M. E. Mattingly	5
E. Edmondson	5
W. Rebold	5
Eugene Lien	5
Larry Zipfel	5
Harry Borochow	26
C. J. Gibbs	23
LeRoy Johnson	20
Sven Almgren	18
M. Gordon	17
Kyle Forrest	16
Irving Rivise	16
C. Henderson	15
Neilen Hultgren	15
C. Ulrich	13
Glen Hultgren	12
D. Maron	11
L. Standers	10
W. Wheeler	10
Mrs. L. Grumette	10
H. D. Rader	10
G. Van Deene	9
A. Gates	9
A. J. Stobbe	9
F. E. Sleep	8
D. E. Bengé	8
J. E. Barry	7
Chris Fotias	7
L. Legler	7
Z. Offenbach	7
A. Raymond	7
J. Alexander	6
N. Robinson	6
J. Hunt	5
J. Lazos	5
Mrs. J. Piatigorsky	5
J. P. Quillen	5
G. Soules	5
G. Barrett	5
A. Baker	5

Of those who have played five times or more, the following have a "batting average" of more than .500: (Players with an * after their names have played 15 games or more.)

NORTHERN CALIFORNIA

E. Lien	1000
N. Falconer	929
Dr. F. Ruys	917
W. T. Adams	833
I. Zipfel	800
O. Bender	750
L. Daugherty	727
C. Wilson	708
L. Turner	700
R. Burger	686
J. Blackstone	667
F. Weinberg	667
C. Capps	650
J. Schmitt	650
W. A. Hendricks	648*
K. Bopp	643
H. Gross	630*
Dr. R. Hultgren	625*
G. B. Oaks	625*
S. Van Gelder	625*

SOUTHERN CALIFORNIA

R. Freeman	615	D. Maron	773
W. Addison	600	J. Lazos	700
E. C. Jonas	591	D. Benge	688
F. N. Christensen	591*	J. Barry	643
Dr. Janushkowsky	583	A. Gates	611
P. D. Smith	579*	N. Robinson	583
V. Zemitis	562	H. Borochoy	577*
R. Baker	550	L. Legler	572
E. Pruner	538	W. Wheeler	550
L. Krogness	538	I. Rivise	531*
F. Olvera	529*		
W. Leeds	528*		
G. McClain	517*		

(Only the records of those who have played within the last five years are recorded. Players who have played for both North and South are listed under the team for whom they have played the most, OR for the team they played for this year.)

ANNUAL MEETING OF THE CALIFORNIA STATE CHESS FEDERATION

The annual meeting of the CSCF was held on Sunday afternoon following the North-South match. The attendance was somewhat sparse because two games were still being played and also because some of the players had gone home.

The annual meeting of the CSCF was called to order by President Isaac Kashdan at 5:20 P.M., May 29, 1966 at the Towne & Country Lodge, Fresno.

- I. The minutes of the previous meeting were read and approved.
- II. The Treasurer's report was read by Dr. Ralph Hultgren and approved.

III. Report of the Tournament Committee: President Kashdan, chairman of the Tournament Committee, called upon Gordon Barrett of the Southern California part of the Committee, for a report on CSCF tournaments. Mr. Barrett reported on the California Open and the 30-30 tournament held in connection with the North-South team match. The California Open was held at the Hacienda Motel at Fresno in 1965 and will again be held at the Hacienda in 1966. The 30-30 did not draw the expected attendance and evidently did not increase the attendance at the North-South match. Mr. Barrett discussed various suggestions: (1) Prizes should be higher in the California Open and the CSCF should guarantee them; (2) Should the North-South match be a double-round match with colors reversed; (3) Should the match be held elsewhere than Fresno, such as San Luis Obispo (providing suitable accommodations could be obtained - Mr. Barrett and Mr. McClair offered to look into this matter) or on a rotation between northern and southern California (Santa Barbara and Monterey, for example); (4) Should the California Open be moved in a similar manner; and (5) Means for starting the North-South match earlier.

It was moved and seconded that the California Chess Reporter run an opinion poll on these matters. Motion passed.

It was moved and seconded that registration for the North-South match close at 9:00 A.M. on the morning of the match for all players who have not already registered by mail or by telephone. Motion passed

IV. New Business:

1. Duncan Suttles suggested that the Rapid-Transit State Championship be conducted as a four-game match.
2. Benton James offered the Atlas Club for CSCF events.
3. Benton James suggested that class tournaments, which have already been started in southern California, be held State-wide. The results would be State champions in Class A, Class B, Class C, etc. This would require northern California to cooperate in establishing winners to play southern California winners for the State championships; Mr. James reported that there would be \$1,000 in prizes for the southern California class championships.
4. Mr. Barrett requested permission to purchase chess clocks for the CSCF, to be used mainly in the California Open. No decision was made, but the consensus was negative.

V. Old Business. None.

VI. Election of Directors:

1. At Large, Southern California; Irving Rivise

2. At Large, Northern California: Ron Pease
 3. Los Angeles: H. D. Rader
 4. Los Angeles: Gordon Barrett
 5. San Diego Area: No representatives to vote. President to appoint, probably either Rod Freeman or John Alexander.
 6. Northern California: No representatives to vote. President to appoint.
 7. Redwood Empire Area: Mike Goodall
 8. Central California: John Blackstone
 9. Riverside-San Bernardino Area: No representatives to vote. President to appoint.
 10. San Francisco Bay Area: Guthrie McClain
- There being no further business, the meeting was adjourned.

John Blackstone, acting Secretary.

IRVING RIVISE CALIFORNIA SPEED CHAMPION

Irving Rivise of Los Angeles topped a field of nine finalists to win the State Speed Championship, held at Fresno on Saturday, May 28. Rivise won the first prize of \$25. John Blackstone and Duncan Suttles tied for second and divided \$15 and \$10 prizes.

There were three preliminaries of nine players each:

1. Duncan Suttles, Arthur Spiller and Harry Borochow.
2. Irving Rivise, Karl Stani, Gordon Barrett.
3. David Blohm, John Blackstone, Martin Rubin.

SUTTLES REPEATS AS CALIFORNIA 30-30 CHAMPION by Gordon S. Barrett

He did it last year, and this time defended his title in great style. Duncan Suttles allowed only one draw to Irving Rivise, who finished second, and took top honors with $5\frac{1}{2}-\frac{1}{2}$. He will hold the State 30-30 title for a long time to come, as this event won't be repeated for a few years anyway - until we have another 3-day Memorial Day weekend.

Rivise was a clear second, 5-1, drawing with David Blohm as well as Suttles. Blohm lost to Suttles and tied for third with Dr. Frank Ruys at the $4\frac{1}{2}-1\frac{1}{2}$ mark. Other prizewinners were: Dr. Ruys, Expert Prize, Karl Stani and Ron Pease, tie for Class A, Manuel Tupas, Class B, and R. Hall and S. Blackmon, tie for Class C. A good tournament, with 27 entries - slightly less than last year.

CALIFORNIA STATE 30-30 OPEN, Fresno, May 29-30, 1966

	1	2	3	4	5	6	Score
1. D. Suttles	W20	W4	W5	D2	W3	W7	5½- ½
2. I. Rivise	W23	W15	W10	D1	W5	D3	5 - 1
3. D. Blohm	W24	W8	W13	W6	L1	D2	4½-1½
4. Dr. F. Ruys	W26	L1	W27	W11	W10	D6	4½-1½
5. R. Pease	W17	W12	L1	W8	L2	W16	4 - 2
6. P. Smith	W25	D10	W9	L3	W23	D4	4 - 2
7. K. Stani	D19	W14	D24	W13	W12	L1	4 - 2
8. N. Miller	W22	L3	W26	L5	W13	W11	4 - 2
9. M. Tupas	D14	W19	L6	L10	W24	W15	3½-2½
10. A. Allen	W21	D6	L2	W9	L4	D14	3 - 3
11. A. Stobbe	L12	W17	W16	L4	W14	L8	3 - 3
12. R. Schultz	W11	L5	W18	W15	L7	-	3 - 3
13. R. Hall	BYE	W16	L3	L7	L8	W25	3 - 3
14. M. Rubin	D9	L7	W19	W24	L11	D10	3 - 3
15. R. Baker	W27	L2	W25	L12	W19	L9	3 - 3
16. M. Gordon	W18	L13	L11	W27	W22	L5	3 - 3
17. S. Blackmon	L5	L11	L20	BYE	W27	W21	3 - 3
18. F. Olvera	L16	W21	L12	L19	W25	W22	3 - 3
19. R. Henderson	D7	L9	L14	W18	L15	W24	2½-3½
20. C. Henderson	L1	D25	W17	W26	-	-	2½-3½
21. Dr. E. Schnoor	L10	L18	W23	L22	W26	L17	2 - 4
22. H. Rader	L8	L24	BYE	W21	L16	L18	2 - 4
23. R. Clark	L2	L27	L21	L25	BYE	W26	2 - 4
24. V. Fagin	L3	W22	D7	L14	L9	L19	1½-4½
25. G. Crandall	L6	D20	L15	W23	L18	L13	1½-4½
26. C. Fotias	L4	BYE	L8	L20	L21	L23	1 - 5
27. R. Mills	L15	W23	L4	L16	L17	-	1 - 5

REBELS TROUNCE YANKEES IN ANNUAL SOUTHERN CALIFORNIA TEAM MATCH

The annual warm-up team match for the Southern California team was held on May 22 as part of the traditional Morphy Day chess festival. The Rebels won very convincingly, and had all the players come to Fresno the next Sunday the North would doubtless have been in trouble.

Morphy Day, of course, had other events than the team match. The speed championship was won by Leslie Simon (after two sections had been won by Allan Troy and Tibor Weinberger). Lectures and simultaneous exhibitions were part of the program, and the trophies to the winning teams in the league matches were presented.

Morphy Day was held at the League's new headquarters, the Atlas Club (Benton James, director).

YANKEES		REBELS		YANKEES		REBELS	
1. Simon	$\frac{1}{2}$	Weinberger	$\frac{1}{2}$	17. Hendy	0	Murphy	1
2. Troy	0	Rivise	1	18. Martin	0	Henderson	1
3. Saidi	0	Spiller	1	19. Pollard	1	Nanassy	0
4. Barrett	0	Maillard	1	20. Harrison	0	Marino	1
5. Tarjan	1	Larsen	0	21. Heine	0	Murphy	1
6. Eberlein	1	Gross R.	0	22. Krueger	1	Mikl	0
7. Rogosin	H.0	Cotten	1	23. Holm	0	Gage	1
8. Jurado	0	Gates	1	24. Foss	0	Smoak	1
9. Morford	$\frac{1}{2}$	Argall	$\frac{1}{2}$	25. Allan	0	Ellis	1
10. Schlosser	0	Frilling Fd.	1	26. Jameson	0	Garrett	1
11. Cross	1	Forrest	0	27. Suski	0	Carr	1
12. Smith R.	$\frac{1}{2}$	Frilling Fk.	$\frac{1}{2}$	28. Haney	0	McEldowney	1
13. Hultgren	1	Glassberg	0	29. Gibson	0	Gross L	1
14. Lubin	1	Wilson	0	30. Carroll	0	Hense	1
15. Rader	0	Hoke	1	31. Ten	0	Gayetano	1
16. Bugreeff	0	Shipin	1	32. Rashkin	1	Ito	0

SAN FRANCISCO VS. EAST BAY

On the previous Saturday night a small team match was held at the Mechanics' Institute in San Francisco. This event is northern California's warm-up for the North-South match, and used to be a large affair. In fact, there used to be a preliminary match Oakland vs. Berkely, after which these two sides joined forces with Central California League players to take on the San Francisco team. Whatever the reason, there was a disappointing turnout this year. We have mislaid the score sheet, but we feel that nobody will miss it. The North won the big match, anyhow!

SOUTHERN CALIFORNIA LEAGUE TEAM TOURNAMENT

The UCLA team won Division A honors, as reported in our last issue. There are still enough unfinished games to affect the standings of at least three teams, so this division will be reported next time. Details of Division B follow:

	1	2	3	4	5	6	7	8	Points	Matches
1. Atomics	X	3	2 $\frac{1}{2}$	3 $\frac{1}{2}$	3 $\frac{1}{2}$	4 $\frac{1}{2}$	5 $\frac{1}{2}$	4 $\frac{1}{2}$	27-15	5 $\frac{1}{2}$ -1 $\frac{1}{2}$
2. Monterey Park	3	X	2 $\frac{1}{2}$	5	1 $\frac{1}{2}$	3 $\frac{1}{2}$	6	4 $\frac{1}{2}$	26-16	4 $\frac{1}{2}$ -2 $\frac{1}{2}$
3. Downey	3 $\frac{1}{2}$	3 $\frac{1}{2}$	X	2	3 $\frac{1}{2}$	4 $\frac{1}{2}$	3	5 $\frac{1}{2}$	25 $\frac{1}{2}$ -16 $\frac{1}{2}$	5 $\frac{1}{2}$ -1 $\frac{1}{2}$
4. S.B./Rivers.	2 $\frac{1}{2}$	1	4	X	3	3	4 $\frac{1}{2}$	5	23-19	4 - 3
5. Whittier	2 $\frac{1}{2}$	4 $\frac{1}{2}$	2 $\frac{1}{2}$	3	X	3	3 $\frac{1}{2}$	4	23-19	4 - 3
6. S.F. Valley	1 $\frac{1}{2}$	2 $\frac{1}{2}$	1 $\frac{1}{2}$	3	3	X	3 $\frac{1}{2}$	5	20-22	2 - 5
7. Pasadena	$\frac{1}{2}$	0	3	1 $\frac{1}{2}$	2 $\frac{1}{2}$	2 $\frac{1}{2}$	X	4	14-28	1 $\frac{1}{2}$ -5 $\frac{1}{2}$
8. City Terrace	1 $\frac{1}{2}$	1 $\frac{1}{2}$	$\frac{1}{2}$	-	2	-	2	X	9 $\frac{1}{2}$ -32 $\frac{1}{2}$	0 - 7

JIM TARJAN CALIFORNIA JUNIOR CHAMPION

Jim Tarjan of Sherman Oaks tied for first place with three other players and won the California Junior title in June. Jim, who is only 14, made a 5-1 score and 21 tie-breaking points. Tied with Tarjan with 5-1 scores were: G. Gean (20 tie-breaking points), T. Beckman (19) and B. Stewart (18½). Tarjan defeated defending champion David Blohm of San Francisco in the last round. The tournament was held at the Herman Steiner Chess Club and was directed by Grandmaster Isaac Kashdan.

CALIFORNIA JUNIOR CHAMPIONSHIP, JUNE 17-19, 1966

	1	2	3	4	5	6	Score
1. J. Tarjan	W35	W18	L6	W29	W21	W5	5 - 1
2. G. Gean	W42	W40	L5	W36	W6	W7	5 - 1
3. T. Beckman	W44	L6	W41	W35	W14	W8	5 - 1
4. B. Stewart	W43	W29	W49	L5	W19	W9	5 - 1
5. D. Blohm	W32	W13	W2	W4	D7	L1	4½-1½
6. S. Rains	W39	W3	W1	D12	L2	W23	4½-1½
7. S. Hohensee	W53	W22	W19	W24	D5	L2	4½-1½
8. D. Anderson	W33	D23	D10	W28	W12	L3	4 - 2
9. P. Rhee	W34	W15	L28	W33	W10	L4	4 - 2
10. R. Nevstaedter	W46	D11	D8	W18	L9	W29	4 - 2
11. R. Bliss	W25	D10	L23	D16	W41	W21	4 - 2
12. G. Pickler	W45	W38	W24	D6	L8	D18	4 - 2
13. S. Gruen	W27	L5	L33	W26	W43	W28	4 - 2
14. L. Harter	W41	L24	W45	W27	L3	W25	4 - 2
15. D. Ackerman	W31	L9	L18	W47	W40	W19	4 - 2
16. R. Smith	D50	L28	W38	D11	W36	W37	4 - 2
17. E. Clarke	L36	W37	D35	D30	D27	W34	3½-2½
18. L. Pierson	W51	L1	W15	L10	W30	D12	3½-2½
19. M. Fabian	W48	W36	L7	W23	L4	L15	3 - 3
20. D. Lither	W54	L49	L27	L43	W45	W40	3 - 3
21. D. Bernstein	L29	W52	W44	W31	L1	L11	3 - 3
22. H. Einberg	W52	L7	L36	D44	W35	D31	3 - 3
23. G. Fennell	W30	D8	W11	L19	D28	L6	3 - 3
24. D. Terry	W37	W14	L12	L7	L29	W41	3 - 3
25. J. Kent	L11	W47	D30	W50	D31	L14	3 - 3
26. D. Scott	L49	L30	W52	L13	W47	W42	3 - 3
27. J. Kolkey	L13	W51	W20	L14	D17	D32	3 - 3
28. B. Reynolds	D38	W16	W9	L8	D23	L13	3 - 3
29. M. Tupas	W21	L4	W40	L1	W24	L10	3 - 3
30. R. Walsh	L23	W26	D25	D17	L18	W43	3 - 3
31. B. Weiner	L15	W32	W39	L21	D25	D22	3 - 3
32. R. Engler	L5	L31	L50	W46	W44	D27	2½-3½
33. J. Blickenstaff	L8	W42	W13	L9	L37	D36	2½-3½

CALIFORNIA JUNIOR CHAMPIONSHIP, JUNE 17-19, 1966 (continued)

	1	2	3	4	5	6	Score
34. J. Davidian	L9	L35	D37	W39	W48	L17	2½-3½
35. P. Grad	L1	W34	D17	L3	L22	W45	2½-3½
36. L. Nezhni	W17	L19	W22	L2	L16	D33	2½-3½
37. A. Gojich	L24	L17	D34	W38	W33	L16	2½-3½
38. S. Cross	D28	L12	L16	L37	W46	D44	2 - 4
39. S. Alexander	L6	W48	L31	L34	L42	W47	2 - 4
40. L. Peterson	W47	L2	L29	W45	L15	L20	2 - 4
41. G. Elias	L14	W50	L3	W51	L11	L24	2 - 4
42. D. Grabhorn	L2	L33	L47	W48	W39	L26	2 - 4
43. S. Gussner	L4	L44	W48	W20	L13	L30	2 - 4
44. R. Melniker	L3	W43	L21	D22	L32	D38	2 - 4
45. T. Hibbard	L12	W46	L14	L40	L20	L35	1 - 5
46. R. Margolin	L10	L45	L51	L32	L38	W48	1 - 5
47. D. Roberts	L40	L25	W42	L15	L26	L39	1 - 5
48. J. Roberts	L19	L39	L43	L42	L34	L46	0 - 6
49. D. Rogosin	W26	W20	L4	-	-	-	2 - 4
50. J. Rausch	D16	L41	W32	L25	-	-	1½-4½
51. K. Johnson	L18	L27	W46	L41	-	-	1 - 5
52. C. Vick	L22	L21	L26	-	-	-	0 - 6
53. C. Castle	L7	-	-	-	-	-	0 - 6
54. R. Rosenberg	L20	-	-	-	-	-	0 - 6

WILCOX WINS MECHANICS' INSTITUTE INVITATIONAL

Rex Wilcox won a Spring tournament held at the Mechanics' Institute by a margin of a half-point over Alan Bourke. Jim Schmitt, recently returned from southern California, was third. The cross-table:

MECHANICS' INSTITUTE INVITATIONAL, MARCH-MAY, 1966

	1	2	3	4	5	6	7	8	9	10	Score
1. R. Wilcox	X	1	1	1	0	0	1	1	1	1	7 - 2
2. A. Bourke	0	X	½	½	1	1	1	½	1	1	6½-2½
3. J. Schmitt	0	½	X	1	½	0	1	½	1	1*	5½-3½
4. R. Laver	0	½	0	X	½	1	0	1	1	1	5 - 4
5. H. Gross	1	0	½	½	X	1	0	1	½	0	4½-4½
6. S. Sloan	1	0	1	0	0	X	1	0	1	0	4 - 5
7. D. Blohm	0	0	0	1	1	0	X	½	0	1	3½-5½
8. F. Thornally	0	½	½	0	0	1	½	X	0	1	3½-5½
9. A. Kanamori	0	0	0	0	½	0	1	1	X	1	3½-5½
10. M. Wilkerson	0	0	0*	0	1	1	0	0	0	X	2 - 7

VON OETTINGEN CENTRAL CALIFORNIA LEAGUE CHAMPION

Serge Von Oettingen of Davis won the Central California Chess League Championship in March by a 4-0 score. First prize was \$25.

CENTRAL CALIFORNIA LEAGUE CHAMPIONSHIP, DAVIS, MARCH 1966

	1	2	3	4	Score
1. S. von Oettingen	W8	W7	W6	W2	4 - 0
2. M. El Sayed	W14	W9	W3	L1	3 - 1
3. G. Manhart	W16	W4	L2	W11	3 - 1
4. P. T. Hubbard	W17	L3	W9	W8	3 - 1
5. W. Sprague	D12	W11	W15	D6	3 - 1
6. L. Balics	W18	W13	L1	D5	2½-1½
7. F. Olvera	D11	L1	W12	W13	2½-1½
8. D. Olmsted	L1	W12	W16	L4	2 - 2
9. J. Jacino	W15	L2	L4	W16	2 - 2
10. S. Goldstein	L13	L15	W17	W14	2 - 2
11. A. Di Milo	D7	L5	W18	L3	1½-2½
12. J. Arguijo	D5	L8	L7	W15	1½-2½
13. L. Marjay	W10	L6	D14	L7	1½-2½
14. J. Sutherland	L2	W17	D13	L10	1½-2½
15. H. Jorgensen	L9	W10	L5	L12	1 - 3
16. J. Bush	L3	W18	L8	L9	1 - 3
17. Mrs. V. Smith	L4	L14	L10	D18	½-3½
18. C. J. Smith	L6	L16	L11	D17	½-3½

VON OETTINGEN added the Sacramento City Championship to his collection in May. Dr. A. DiMilo won the Class A trophy, Dan Litowsky Class B and Charles Parcels Class Co.

SACRAMENTO CITY CHAMPIONSHIP, MAY 14-15, 1966

	1	2	3	4	Score
1. S. Von Oettingen	W10	W3	W8	D2	3½-1½
2. A. DiMilo	W14	W7	W12	D1	3½-1½
3. D. Litowsky	W18	L1	W17	W12	3 - 1
4. O. Bender	W11	L8	W10	D7	2½-1½
5. S. Campbell	L12	W15	D11	W14	2½-1½
6. L. Marjay	L7	W14	W15	D8	2½-1½
7. J. Arguijo	W6	L2	W9	D4	2½-1½
8. D. Olmsted	W16	W4	L1	D6	2½-1½
9. R. Hansen	W13	L12	L7	W17	2 - 2
10. G. Manhart	L1	W13	L4	W15	2 - 2
11. D. Roby	L4	W16	D5	D13	2 - 2
12. C. Parcels	W5	W9	L2	L3	2 - 2
13. J. Baugher	L9	L10	W18	D11	1½-2½
14. W. Curdy	L2	L6	W16	L5	1 - 3

SACRAMENTO CITY CHAMPIONSHIP, MAY 14-15, 1966 (continued)

	1	2	3	4	Score
15. T. Santos	W17	L5	L6	L10	1 - 3
16. A. Martinez	L8	L11	L14	W18	1 - 3
17. S. Markman	L15	W18	L3	L9	1 - 3
18. R. Murien	L3	L17	L13	L16	0 - 4

EL SAYED DAVIS CHAMPION FOR 1966

Mohammed El Sayed won the Spring tournament at Davis and received the title of Davis champion for 1966. Ross Barnett was second and there were four players tied for third.

EIGHTH DAVIS RATED TOURNAMENT, FEBRUARY - MAY 1966

	1	2	3	4	5	6	7	Score
1. M. El Sayed	W14	W15	W5	W8	L2	W10	W9	6 - 1
2. R. Barnett	D10	W19	W12	W5	W1	D9	D4	5½-1½
3. A. DeMilo	W17	W7	L8	D18	D4	D6	W13	4½-2½
4. E. Leitis	W9	L5	D15	W11	D3	W8	D2	4½-2½
5. E. McCaskey	W21	W4	L1	L2	W14	D13	W12	4½-2½
6. S. von Oettingen	L15	W14	D9	W12	D13	D3	W10	4½-2½
7. H. Boro	BYE	L3	L13	L14	W21*	W20	W19*	4 - 3
8. R. Hansen	W18	W13	W3	L1	L10	L4	W16	4 - 3
9. R. Ingram	L4	W21	D6	W15	W18*	D2	L1	4 - 3
10. T. Layfield	D2	W16	W11	D13	W8	L1	L6	4 - 3
11. G. Manhart	D16	D12	L10	L4	BYE	W19	W17	4 - 3
12. L. Balics	W20	D11	L2	L6	W19*	W15	L5	3½-3½
13. W. Sprague	W19	L8	W7	D10	D6	D5	L3	3½-3½
14. H. Erwin	L1	L6	W21	W7	L5	L17	BYE	3 - 4
15. D. Olmsted	W6	L1	D4	L9	D16	L12	W20	3 - 4
16. M. Rasmussen	D11	L10	L19	W17	D15	BYE	L8	3 - 4
17. D. Sterling	L3	L18	BYE	L16	W20	W14	L11	3 - 4
18. W. Haines	L8	W17	W20	D3	L9*	-	-	2½-2½
19. A. Moxley	L13	L2	W16	W20*	L12*	L11	L7*	2 - 5
20. J. Drummond	L12	BYE	L18	L19*	L17	L7	L15	1 - 6
21. D. Kenny	L5	L9	L14	BYE	L7*	-	-	1 - 4

CARL PILNICK HERMAN STEINER CHESS CLUB CHAMPION

Carl Pilnick won the annual club championship at the Steiner Club with a score of 7-1. Walt Cunningham and Lars Enequist tied for second, 5½-2½. Saul Yarmak was fourth, 5-3. We regret that a cross-table of the tournament is not available.

GAME OF THE MONTH By Alan Benson

The writer wishes he could have the whole of The Reporter for the notes to the following games between two young stars of the chess world. Boris Spassky of Russia, recent challenger for the World's Championship will be seen in California in the Piatigorsky Cup tournament, July-August. Fridrik Olafsson of Iceland, a contestant in the first Piatigorsky Cup tournament, has taken up the practice of law.

Moscow, 1959

Game No. 935 - Ruy Lopez

White	Black
B. Spassky	F. Olafsson

1. P-K4	P-K4
2. Kt-KB3	Kt-QB3
3. B-Kt5	P-QR3
4. B-R4	Kt-B3
5. O-O	B-K2
6. R-K1	P-QKt4
7. B-Kt3	P-Q3

It is obvious that Olafsson would not dare to play the Marshall attack against Spassky!

8. P-B3	O-O
9. P-KR3	Kt-QR4
10. B-B2	P-B4
11. P-Q4	B-Kt2

This move dates back to Riga 1958.

12. P-Q5

I believe this is the only grand-master game in which 12. P-Q5 was tried. The usual continuation is 12. QKt-Q2, BPxP; 13. Pxp and B has two tries: 13...R-B1 and 13...Kt-B3. On 13...R-B1 there follows 14. P-Q5, Q-B2; 15. B-Q3 (it is interesting to note that in the preliminary final of the Russian Championship 1960 Spassky played 15. B-Kt1 against Mnatsakanian; there followed 15. B-Kt1, Kt-Q2; 16. Kt-B1, P-B4 (Kt-B5! Tal-Petrosian 1959) 17. Pxp, Kt-KB3; 18. Kt-Kt5, Bxp; 19. Kt-K3, Q-B3; 20. KtxP!, KxKt; 21. KtxB, QxKt; 22. QxQ, KtxQ; 23. P-B6ch,

P-Kt3; 24. PxB, KtxP; 25. B-Kt5 and it took Spassky little time to prove the power of the two pieces with the little round balls on top 15...Kt-Q2; 16. Kt-B1, P-B4; 12. Pxp!, Bxp; 18. Kt-Kt5! and White got the advantage. Liberson-Suetin half final 1960. On 13...Kt-B3 a suggestion of the Russian master Borisenko, there follows 14. P-Q5, Kt-QKt5; 15. B-Kt1, P-QR4; 16. Kt-B1 Kt-R3; 17. Kt-Kt3, B-B1; 18. B-Q3, B-Q2; 19. B-K3, Q-Kt1; 20. R-B1 with approximately equal chances. Fischer-Unzicker, Leipzig '60.

12. ... B-B1

The bishop, of course, has no prospects on its present square and is regrouped immediately.

13. QKt-Q2 P-B5

14. Kt-B1 Kt-Kt2

15. P-KKt4 P-KR4

If this game had been played in 1890 Black would undoubtedly have played 15...Kt-K1 followed by P-Kt3, Kt-Kt2, Q-B2, Kt-Q1, P-B3 and Kt-B2 and said "come and get me." Olafsson is playing an active defense, which requires great care.

16. Pxp Bxp

17. KKt-R2

Avoids the pinning of the Kt and protects the rook's pawn.

17. ... Kt-R2

Preparing to secure the B squares.

18. Kt-K3 B-Kt4

19. Q-B3 B-Q2
20. K-R1

In order to attack on the Kt-file.
20. ... B-B5

Spassky later said that 20...Q-B3
would have been correct.

21. Kt-B5

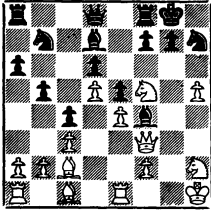

There are many interesting con-
tinuations now which lead to ad-
vantage for W: 1. 21... QBxKt; 22.
BxB!, BxP??; 23. QxB, Kt-B3; 24.
B-Kt5 and W wins a piece.

2. 21...KBxKt; 22. KxKt, BxKt; 23.
QxB (PxB?, Q-R5ch; 24. K-Kt2, Kt-
Kt4 and B stands better) Q-R5ch;
24. K-Kt2, Kt-B3; 25. R-R1, Q-Kt5
ch; 26. QxQ, KtxQ; 27. K-B3!, Kt-
B3; 28. B-Kt5, Kt-R2; 29. B-K3,
P-Kt3; 30. QR-KKt1, K-R1; 31.
K-K2 followed by 32. P-B4 with
advantage for White.

3. 21...QBxKt; 22. BxB, PxB; 23.
PxB, Q-R5; 24. R-KKt1! (R-K4, Kt-
Kt4!; 25. QxP, QxQ; 26. RxQ, R-
K1!) Kt-Kt4; RxBKt! (White has no
choice; he must rely on this) 25.
QxR; 26. R-KKt1, Q-R3 (if 26...
Q-R5 then 27. R-Kt4, Q-B3; 28. QxP,
Q-K4; 29. QxQ, PxB; 30. P-B6, P-
Kt3 (the best defense) 31. PxB,
PxB; 32. RxB, K-R1 (KB2-R2, R-Kt7
wins); 33. R-R6, K-Kt1; 34. Kt-
Kt4 and black is lost : 34... Kt-
Q3, B-R7, K-B2-R1; 36. B-Kt6,
K-Kt1; 37. R-R7, Kt-B2; 38. R-Kt7,

K-R1; 39. BxKt and black either
gets mated or loses more material.
The other lines from move 30 are
just as bad for black this one
was just an example the reader
must work out the lines for him-
self as there just isn't enough
space for them here); 27. Q-R3!,
K-R1; 28. Q-R4, Q-B3; 29. R-Kt5,
QR-K1; 30. Kt-Kt4, P-K8; 31. K-
R2, Q-K2; 32. P-B6, PxB; 33. Ktx
P (threat of R-Kt7!) R-K7; 34.
QxP and black must lose as there
is no defense against 35. R-Kt8.

21. ... BxB
22. QRxB BxKt
23. PxB Q-B3
24. R-KKt1 Kt-B4

If 24...Q-R3 then 25. Kt-Kt4, QxP
26. K-Kt2, P-B3; 27. R-KR1, Q-K1;
28. RxB, KxR; 29. Q-Kt3, RxB2
(K-Kt1; 30. Kt-R6, K-R1; 31. R-R1);
30. R-R1, Kt-Kt1; 31. Kt-R6, K-
B1; 32. KtxR, KxKt (32. QxKt; 33.
R-R8); 33. Q-Kt6, K-K2; 34. QxKt
P, Q-B2; 35. R-R7, R-KB1; 36. Q-
Kt6 and wins, or 29...P-Kt4; 30.
PxB, K-Kt2; 31. Q-R4 or if black
were to try 24...Q-R3; 25. Kt-Kt4
Q-Kt4 then 26. Q-R3, Kt-B3; 27.
KtxKt, QxKt; 28. P-R6 and wins.

25. R-Kt2 Q-R3
26. QR-KKt1 Kt-B3

With this move Olafsson hopes to
keep the QKt1, KR7 diagonal closed.
Spassky's next move destroys this
idea.

27. Kt-Kt4! KtxKt

This was forced: 27...QxP; 28. R-
R2, Q-Kt4; 29. Q-R3 and mates or
27...Q-Kt4; 28. KtxKt, QxKt; 29.
RxB, QxR; 30. RxB, KxR; 31. P-B6
K-R3 (K-R1, Q-K3); 32. Q-K3, KxP;
33. P-B4 (threat of mate) PxB;
34. Q-R3, K-Kt4; 35. Q-B5, K-R5

6. KtPxKt Q-R5ch
 7. K-K2 Kt-B3
 8. Kt-B3 B-KKt5
 9. Q-K1
 Hoping to get an ending with the Bishop pair. He was rightly afraid of 9. P-Q4, 0-0-0; 10. Q-K1, RxP; 11. PxR, KtxPch; 12. K-Q1, Q-R4 etc.

9. ... Q-R4
 10. P-Q4 0-0-0
 11. B-K3 P-B3
 12. PxP PxP
 13. K-B2?

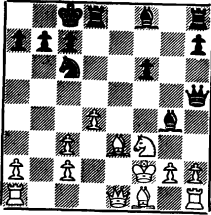

This natural move should lose by force. K-Q2 might have been better.

13. ... R-K1?
 14. B-K2 B-Q3
 15. Q-Q2 R-K5
 16. P-KR3 B-Q2
 17. P-KKt4 Q-K1
 18. B-Q3 R-K2
 19. QR-KKt Q-B2
 20. Kt-R4 R(1)-K1
 21. B-R6 Kt-R4
 22. Kt-B5 BxKt
 23. BxBch K-Kt1
 24. R-K1 QxRP
 25. RxR RxR
 26. R-K1 Q-B2
 27. RxR BxR
 28. Q-Q3 B-B1
 29. BxB QxB
 30. BxP Q-Q3

31. K-Kt2 Kt-B3
 32. P-R4 P-R4
 33. P-R5 Q-B5
 34. Q-B3 Q-Q7ch
 35. K-R3 P-R5
 36. QxP QxPch
 37. B-Q3 Q-K8?
 Now P-R6 had to be played. If 38. P-R6, etc. White would Queen with a check but with 2 Queens on the board there would be a quick draw or else.

38. P-R6 Q-K6ch
 39. K-R4 KtxP
 40. P-R7 Kt-B6ch
 41. K-R5? Q-K1ch

After the time control is passed White overlooks 41. QxKt, probably hoping for an easier win.

42. K-R6?
 And here 42. B-Kt6 should do it.
 42. ... Kt-K4

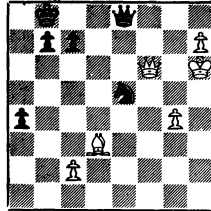

43. P-R8(Q) KtxPch
 44. K-Kt5 KtxQ
 45. QxKt P-R6
 DRAW

Board No. 3

Game No. 936 - Caro-Kann
 White Black
 J. Blackstone R. Schultz
 1. P-K4 P-QB3
 2. P-Q4 P-Q4

- 3. P-K5 B-B4
- 4. P-KKt4 B-Q2
- 5. P-QB4 P-K3
- 6. Kt-QB3 P-B3
- 7. Kt-B3 QP×P
- 8. B×P P-QB4
- 9. KP×P KtxP
- 10. P-Kt5

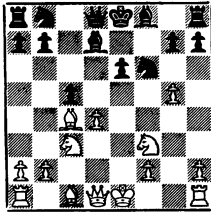

- 10. ... P×P
- 11. P×Kt P×Kt
- 12. P-B7ch K×P
- 13. Kt-K5ch K-K1
- 14. Q-R5ch P-Kt3
- 15. KtxP Q-B2
- 16. B-KKt5! B-K2
- 17. KtxRch K-Q1
- 18. BxBch K×B
- 19. Q-Kt5ch K-K1
- 20. Q-Kt8ch K-K2
- 21. Q-Kt7ch K-K1
- 22. Q-B7ch K-Q1
- 23. Q-B8ch B-K1
- 24. O-O-Och Kt-Q2
- 25. Kt-B7ch RESIGNS

- 4. KtxP Kt-Q2
- 5. P-Q4 KKt-B3
- 6. Kt-Kt3 P-K3
- 7. B-Q3 B-Q3
- 8. Q-K2 O-O
- 9. B-KKt5 Q-B2
- 10. Kt-K4 B-B5
- 11. P-KR4 P-KR3
- 12. B×Kt KtxB
- 13. P-KKt3 B-Q3
- 14. KtxKtch P×Kt
- 15. O-O-O P-K4

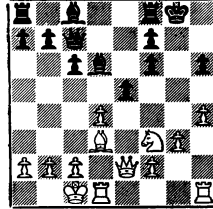

- 16. P-KKt4 P×P
- 17. Q-K4 P-B4
- 18. P×P B-B5ch
- 19. K-Kt P-B3
- 20. QR-Kt1ch K-R1
- 21. R-Kt4 B-K4
- 22. R-Kt6 Q-R2
- 23. KtxB

RESIGNS

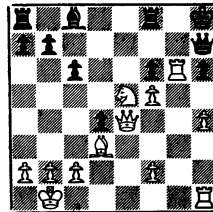

Board No. 5
Game No. 938 - Caro-Kann

- | | |
|-----------|-------------|
| White | Black |
| H. Gross | H. Borochow |
| 1. P-K4 | P-QB3 |
| 2. QKt-B3 | P-Q4 |
| 3. Kt-B3 | P×P |

TASKS: No. 249
Carpenter and Shinkman
Detroit Free Press, 1877

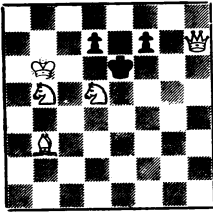

Mate in Two

No. 250
Bo Lindgren
Eskilstuna-Kuriren, 1942

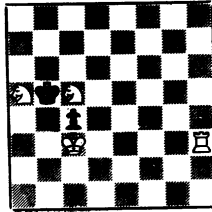

Mate in Four

SOLUTIONS:

- No. 227 (Gamage) 1. Sc5, Rf1; 2. Sd7 (threat), Pb2; 3. Sb8.
1... Sb2; 2. Bg6. 1... Sc5, Qc4. 1... Bc5; 2. Qd3.
- No. 228 (Bincer) 1. Qb1, Bb2; 2. Qh7, Rb3; 3. Qc2.
- No. 229 (Tura) 1. Qf2. Not 1. Sf2 nor 1. Rf2.
- No. 230 (Barclay) 1. Re1, waiting. An "ambush" after 1... Be3; 2. Rd4ch.
- No. 231 (Loshinsky and Shiff) 1. fSd2, ... 2. Qe3ch. The White Queen plays to f5 or g4 when the appropriate Black Knight opens this battery on the White King.
- No. 232 (Grasemann) 1. Bd6. Black is allowed to check himself to death.
- No. 233 (Larson-Letzen) 1. Kg8. Crosschecks.
- No. 234 (Knotek) 1. Sf4. Echo double-pin models.
- No. 235 (Guttman) 1. Qa4.
- No. 236 (Jacobs) 1. Sd2, ... 2. Sg8ch, K any; 3. Sf5ch.
1... Rxd2; 2. Ka8. 1... Bxd2; 2. Kb7.
- No. 237 (Fink) 1. Se1.
- No. 238 (Fink) 1. Ba6.
- No. 239 (Eaton & Anderson) 1. Qe5 (5 second-move Nowotny interferences).
- No. 240 (Loyd) 1. Qf1.
- No. 241 (Wertheim) 1. Sd5.
- No. 242 (Fasher) 1. Rc6.
- No. 243 (Bull) 1. Rg1, waiting.
- No. 244 (Rubesamen) 1. Bh1. Complete block.
- No. 245 (Speckman) 1. Rxb7ch, Kc5; 2. Rb6, Kc4; 3. Se7, Kc5;
4. Sd5, Kc4; 5. Sc3, Kc5; 6. Sa4ch.
- No. 246 (Shinkman) 1. Be2. Echo Queen sacrifices and two pairs of echo model mates.

FOURTH ANNUAL
CENTRAL CALIFORNIA OPEN AND QUALIFYING TOURNAMENT

Date: Friday October 28, Saturday, October 29 and Sunday,
October 30, 1966.

Place: Lockheed Employees Recreational Association Auditorium,
located at the north end of Mathilda Avenue (opposite
Sunnyvale) seven blocks north of Bayshore freeway. Take
the North Mathilda off-ramp.

Entry Fee: \$10.00 if USCF rating is 1900 and over, \$7.00 if USCF
rating is 1899 or less (includes unrated). New members who
have never had published USCF rating may obtain USCF and
CSCF membership plus entry fee for bargain total of only
\$12.00.

Five Round Swiss: Round I 8:00 pm Friday, October 28, 1966
Round II 11:00 am Saturday, October 29, 1966
Round III 5:00 pm Saturday, October 29, 1966
Round IV 10:00 am Sunday, October 30, 1966
Round V 4:00 pm Sunday, October 30, 1966

Time limit 50 moves for 2½ hours.

Prizes: First - \$100, Second - \$50.
These prizes are set for minimum fund of \$300. There will
be prizes for Classes A,B,C and Unrated, plus Upset Awards.
Prize fund will be increased according to the number of
entries. Highest finishing California resident who has not
qualified earlier for State Championship Tournament will do
so for this event. Open to all who are or become members of
USCF and California State Chess Federation (\$2.50).

Other: Entrants who are unable to reach Sunnyvale in time for the
Round I (8:00 pm Friday, October 28, 1966) may arrange to
Play the first round in advance.

Tournament Director: Koit V. Tullus, USCF Master
1151 Di Napoli Drive
San Jose, California 95129