

CHESS

IN

ACTION

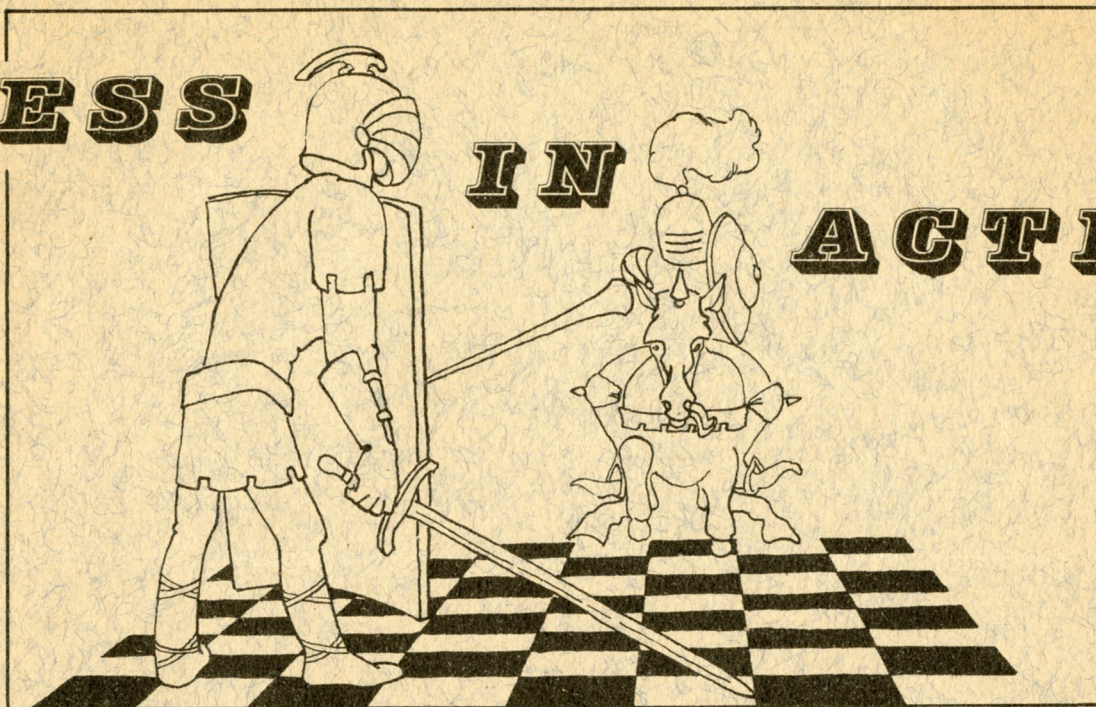

***** MARCH - APRIL, 1959 *****

PUBLISHED BY CHESS FRIENDS OF NORTHERN CALIFORNIA, A CHARTER MEMBER OF THE UNITED STATES CHESS FEDERATION. EDITED BY JOHN E. ALMOND, 14 BATES BOULEVARD, ORINDA, CALIFORNIA. ISSUED FREE TO MEMBERS. ANNUAL SUBSCRIPTION \$2.00 P.A.

"AUTISM"

JUST BY CHANCE I CAME ACROSS A NEW WORD THE OTHER DAY: "AUTISM" WHICH MEANS "THE ADSORPTION IN PHANTASY TO THE EXCLUSION OF INTEREST IN REALTY" AND IT SUDDENLY OCCURRED TO ME THAT CHESSPLAYERS, IN THE MAIN, WERE "AUTISTS". AT LEAST, I KNEW I WAS AN AUTIST BECAUSE, TO ME, CHESS REPRESENTS A DIFFERENT, A BETTER WORLD THAN THE ONE WE LIVE IN, AND MY CHESSMEN ARE NOT JUST PIECES OF WOOD OR PLASTIC BUT LITTLE FRIENDS. MAYBE THAT IS WHY I LIKE TO COLLECT DIFFERENT SETS, ESPECIALLY SETS IN WHICH THE PIECES ARE FIGURES OR FACES RATHER THAN SYMBOLS.

THEN I CAME TO WONDER WHETHER PERHAPS THERE WERE TWO KINDS OF CHESSPLAYERS - THE AUTISTS, LIKE MYSELF, WHO PLAY CHESS BADLY BUT WHO FIND IT A DELIGHTFUL ESCAPE FROM REALITY, AND THE "ARTISTS" WHO ARE QUITE UNCONCERNED WITH THE CHESSMEN EXCEPT AS PIECES THAT MOVE DIFFERENTLY, BUT YET WHO ARE INTERESTED IN, AND POSSIBLY FASCINATED BY, THE MANY MATHEMATICAL VARIATIONS AND COMBINATIONS THAT CAN BE OBTAINED.

AND THEN OF COURSE THERE ARE UNDOUBTEDLY PLAYERS WHO ARE BOTH AUTISTS AND ARTISTS.

WHICH BRINGS US AGAIN TO THE AGE OLD PROBLEM: "WHAT IS CHESS?" A GAME? A RELIGION? OR JUST A FORM OF THREE-DIMENSIONAL DOODLING?

--- 0000000 ---

"DEAR TABBY"

BY POPULAR DEMAND WE PUBLISH SOME MORE LETTERS TO "DEAR TABBY".

DEAR TABBY:

WHAT IS THE BRIGITTE BARDOT VARIATION OF THE FRENCH DEFENSE?

SALLY FOURTH

DEAR SALLY:

THAT IS WHERE THE WHITE QUEEN, PROTECTED BY NOTHING MORE THAN A HAND-TOWEL, IS CHASED AROUND THE BOARD BY THE BLACK KING.

DEAR TABBY:

I AM A DOOR TO DOOR SALESMAN AND, WHENEVER I CALL ON A CERTAIN LADY, SHE ASKS ME TO TAKE MY KOTOV AND HAVE A GAME OF CHESS. DO YOU THINK I SHOULD?

FULLER BULL

DEAR FULLER:

YES, CERTAINLY, PROVIDED YOU THINK YOU HAVE TAIMANOV.

DEAR TABBY:

IN THE LAST EDITION OF "CHESS IN ACTION", YOU MADE A MISTEAK. YOU SAID "A BOTTLE OF FALKBEER". NOW ALL GOOD CHESSPLAYERS KNOW THAT YOU SHOULD EITHER HAVE SAID A "STEINER" OF FALKBEER, OR A "STEINITZ" OF FALKBEER.

LUDWIG SCHMITT

DEAR LUDWIG:

DENKER! MAROCZY BEAUCOUP!

DEAR TABBY:

YOU MENTIONED THE CHESSPLAYER WHO GOES "RESHEVSKY, RESHEVSKY" WHENEVER HE SNEEZES. THAT IS NOTHING. ALL THE MEMBERS OF OUR CLUB SNEEZE SCACCICALLY.

ONE JUST LETS FLY WITH A LOUD AND WET TARRASCH, WHILE ANOTHER HAS A SEMI-SUPPRESSED "ELISKASES-ELISKASES-ELISKASES" SNEEZE. ANOTHER GOES "VAN SCHELTINGA, VAN SCHELTINGA" WHILE ANOTHER GOES "AHUES, AHUES".

WE ALSO HAVE A "LIPNITSKY-LIPNITSKY" SNEEZER AND HIS BROTHER GOES "LISSITZINE, LISSITZINE". FINALLY, I MUST MENTION THE MAN WHO GOES "KUPSHIK - KUPSHIK - KUPSHIK" AND THE OTHER WHO GOES "PIRC" (PEERTZ) REALLY SUPPRESSING THINGS.

DR. HOOTGOEY

DEAR DOC.:

WHY DON'T YOU DO SOMETHING ABOUT THE DRAFTS AT YOUR CLUB????????????????????

DEAR TABBY:

IS IT TRUE THAT ELIZABETH TAYLOR PLAYS CHESS?

QUEENY BISHOP

DEAR QUEENY:

DO YOU MEAN TO SAY YOU NEVER SAW HER IN "CATALAN ON A HOT TIN BOARD"????????

DEAR TABBY:

WHENEVER I BEAT MY FRIEND AT CHESS HE ALWAYS COMPLAINS OF A HEADACHE. IS THIS CRICKET?

HANS GRUBER

DEAR HANS:

NO, JUST CHESS.

DEAR TABBY:

I'VE GOT A REAL PROBLEM. MY WIFE CALLED ME A FAT SLOB 'CAUSE I JUST PLAY CHESS ALL THE TIME AND DON'T GET AHEAD IN MY JOB.

SHE'S ALSO CONTINUALLY BEEFING THAT OF HER I NO LONGER THINK. I JUST SIT AND WORK OUT CHESS PROBLEMS WHILE SHE WASHES UP IN THE SINK.

PERHAPS YOU CAN HELP WITH MY PROBLEM. IT'S NOT THAT MY DUTY I SHIRK. SURELY YOU UNDERSTAND, TABBY? IT'S JUST I'M ALLERGIC TO WORK.

YUNOH'SIC *

DEAR TABBY:

MY GRANDSON RECENTLY CAME OUT FIFTH IN THE U.S. CHAMPIONSHIP OR SOMETHING. I THOUGHT I WOULD EITHER CROCHET OR KNIT HIM A SET OF CHESSMEN IN LANBDSWOOL. WHICH WOULD YOU SUGGEST?

AUNT FANNY

DEAR AUNT FANNY:

WORDS FAIL ME.

*** **

DON'T MISS THE CONTRA COSTA COUNTY OPEN CHAMPIONSHIP AT PLEASANT HILL RECREATION CENTER ON APRIL 25TH AND 26TH, 1959. ONLY \$2.00 AND WE THINK THERE WILL BE ALMOST AS MANY PRIZES AS PLAYERS. LOCAL MERCHANTS ARE DONATING PRIZES AND OTHER UNUSUAL PRIZES ARE BEING ARRANGED.

*** **
GEORGE KOLTANOWSKI WILL BE THERE, AS ALWAYS, AND WE ARE REALLY HOPING THIS WILL BE A GREAT SUCCESS. *****

*THANKS TO NIGEL DODGE FOR THIS BIT AND CONGRATULATIONS FOR WINNING A PRIZE AT THE OAKLAND YMCA TOURNAMENT.

CHESS FRIENDS CHAMPIONSHIP TOURNAMENT

OAKLAND, CALIFORNIA. FEBRUARY 28TH - MARCH 1ST, 1959 - RESULTS:

"A" CHAMPION THE EXPERT-A TOURNAMENT WAS WON BY DAVID KRAUSE, 17 YEARS OF AGE, FROM PALO ALTO. DAVE WAS TAUGHT CHESS AS A CHILD, BUT ONLY STARTED TO PLAY SERIOUSLY IN THE 8TH GRADE. HE HAS CONTINUED HIS CHESS INTEREST THROUGH HIGH SCHOOL AND AT PRESENT IS A SENIOR AT CUBBERLY HIGH SCHOOL, PALO ALTO. DAVE PLANS TO ENROLL IN THE UNIVERSITY OF CALIFORNIA FOR THE FALL SEMESTER, 1959. HE HAS PLAYED IN CHESS FRIENDS OF NORTHERN CALIFORNIA COMPETITIONS FOR FIVE YEARS AND HAS BEEN A MEMBER OF THE LOS ALTOS CHESS CLUB SINCE JOINING CFNC. DAVE SAID HIS FIFTH ROUND HAS ALWAYS BEEN HIS UNLUCKY ONE BUT, AT THIS TOURNAMENT, HE BROKE THE JINX.

"B" CHAMPION DON DALESSI, 20 YEARS OLD, FROM RICHMOND. DON STARTED TO PLAY CHESS IN 1955. HIS INTEREST WAS STIMULATED BY RONALD S. THACKER, A MEMBER OF CFNC OF LONG STANDING. DON AND RON HAVE CONTINUED THEIR TEACHER STUDENT GAMES TO THE PRESENT TIME, BOTH BEING MEMBERS OF THE RICHMOND CHESS CLUB. RON IS CAPTAIN OF THE RICHMOND ROOKS AND DON IS CAPTAIN OF THE RICHMOND BISHOPS IN INTER-GROUP CFNC COMPETITION. DON, AT THE PRESENT TIME, IS WORKING AS A TELLER-TRAINEE AT THE MECHANICS BANK. HE HAS BEEN A MEMBER OF CFNC SINCE 1956.

"C" CHAMPION TOM MASER, 16 YEARS OLD, FROM PLEASANT HILL. ATTENDS PLEASANT HILL HIGH SCHOOL AND BELONGS TO THE PLEASANT HILL CHESS CLUB OF CFNC. TOM LEARNED TO PLAY CHESS TWO YEARS AGO.

***** ***** ***** ***** ***** *****

FULL RESULTS

THERE WERE 109 PLAYERS IN TOTAL.

CLASS A

1. DAVID KRAUSE	PALO ALTO	TROPHY
2. ROY HOPPE	SAN FRANCISCO	PRIZE
3. ERIK OSBUN	SANTA ROSA	PRIZE
ROBERT J. HENRY	LAFAYETTE	SURPRISE PRIZE
FRED SCHOENE	PEDRO VALLEY	SURPRISE PRIZE
RALPH LAMON	BERKELEY	SURPRISE PRIZE

CLASS B

1. DAN DALESSI	RICHMOND	TROPHY
2. DR. JOHN ALDEN	SAN FRANCISCO	PRIZE
3. A. LUTIKOFF	SAN FRANCISCO	PRIZE
M. EWELL	SAN FRANCISCO	PRIZE
ARDEN HILL	LOS ALTOS	SURPRISE PRIZE
TERRY ROSS	SAN LORENZO	SURPRISE PRIZE
ROBERT J. HENRY	SAN MATEO	SURPRISE PRIZE

CLASS C

1. TOM MASER	PLEASANT HILL	TROPHY
2. DON THOMPSON	OAKLAND	PRIZE
3. JOHN JOHNSON	SAN FRANCISCO	PRIZE
E. NIGEL DODGE	WILLITTS	SURPRISE PRIZE
M. O'NEILL	EL SOBRANTE	SURPRISE PRIZE
MIKE SINGLETON	HAYWARD	SURPRISE PRIZE

SUNDAY TOURNAMENT

HENRY MORITZ	SAN MATEO	
WAYNE MOODY	SAN MATEO	
EDGAR BOGAS	STANFORD) PRIZE WINNERS
REX WILCOX	STANFORD	
MICHAEL CLEAR	SAUSALITO	(TIE)

COMPLETE RESULTS OF C.F.N.C. OPEN TOURNAMENT - Y.M.C.A.

CLASS A

1.	DAVID KRAUSE	PALO ALTO	5
2.	ROY HOPPE	SAN FRANCISCO	4
3.	ERIK OSBUN	SANTA ROSA	3 1/2
4.	ROBERT TRENBERTH	OAKLAND	3 1/2
5.)	PETER CLEGHORN	S.F.	3 1/2
6.)	ROBERT DICKINSON	REDWD. CITY	3 1/2
7.)	ARTHUR WANG	BERKELEY	3 1/2
8.	CARL A. FREEMAN	SAN FRANCISCO	3 1/2
9.	ROBERT J. HENRY	LAFAYETTE	3 1/2
10.	ROBERT TURNER	OAKLAND	3
11.	DAVID BOGDANOFF	REDWD. CITY	3
12.	RAYMOND CUNEO	OAKLAND	3
13.	LEE HYDER	BERKELEY	3
14.	PETER ROMWER	SANTA CRUZ	3
15.	HAROLD EDELSTEIN	SAN CARLOS	2 1/2
16.	S. PAULSEN	ALBANY	2 1/2
17.	H. ROSENBAUM	SAN CARLOS	2 1/2
18.	FRED SOHOENE	PEDRO VALLEY	2 1/2
19.	RONALD S. THACKER	RICHMOND	2 1/2
20.)	J. LOFTSON	EL CERRITO	2 1/2
21.)	WILLIAM CRABTREE	SAN FRANCIS	2 1/2
22.	LEONARD HILL	Mt. VIEW	2 1/2
23.	LEIGHTON ALLEN	S. F.	2
24.	JOHN BLACKSTONE	SARATOGA	2
25.	CARL HUNEKE	S. F.	2
26.	C. H. STEWART	BOISE, IDAHO	2
27.	DON SUTHERLAND	S. F.	2
28.	FRANK WEINBERG	OAKLAND	2
29.	ROBERT KARCH	SAN LORENZO	1 1/2
30.	DAVID HARDY	ORINDA	1 1/2
31.	DAN McLEOD	MILLBRAE	1 1/2
32.	E. BARTHOLOMEW	HAYWARD	1
33.)	JACK PINNEO	BERKELEY	1
34.)	PETER WELLS	S. F.	1
35	RALPH LAMON	BERKELEY	0

***** ***** *****

CLASS B

1.	DAN DALESSI	RICHMOND	4 1/2
2.	DR. JOHN ALDEN	S. F.	4
3.)	ALEX. LUTIKOFF	S.F.	4
4.)	MICHAEL EWELL	S. F.	4
5.	ISHAM RILEY	SAN CARLOS	4
6.	JERRY PETERSON	SAN LORENZO	3 1/2
7.	CHAS. T. MCGINLEY	OAKLAND	3 1/2
8.	IRVING WARNER	SAN FRANCISCO	3 1/2
9.	ARDEN HILL	LOS ALTOS	3 1/2
10.	LINCOLN BROWN	EL SOBRANTE	3
11.	WILLIAM JOPLIN	OAKLAND	3
12.	ROY BOGAS	BERKELEY	3
13.	AMOS C. KNACK	REDWD. CITY	3
14.	C. W. HATHAWAY	IRVINGTON	3
15.	JAMES LEWIS	OAKLAND	3
16.	ROBERT LEE HENRY	SAN MATEO	2 1.2
17.)	LOUIS OSTERNIG	OAKLAND	2 1/2
18.)	LEROY TURNER	CONCORD	2 1/2

...SEE NEXT COLUMN

19.	TERRY ROSS	SAN LORENZO	2
20.)	JACK POWELL	OAKLAND	2
21.)	MRS. M. BARTHOLOMEW	H ¹ WD.	2
22.)	STEVE HOFFMAN	HAYWARD	2
23.)	WM. J. GOWEN	MILL VALLEY	2
24.)	M. SHIFRINE	VACAVILLE	2
25.	RICHARD MICHALSKI	DALY C.	2
26.)	BEN WONG	S. F.	2
27.)	RICHARD SHORMAN	HAYWARD	2
28.	ELENA DANILOFF	BERKELEY	1 1/2
29.	THOMAS A. GROSS	VACAVILLE	1
30.)	ROD FREEMAN	MONTEREY	1
31.)	S. T. CHU	BERKELEY	1
32.	J. GREGORY MARTIN	S.F.	1
33.	FRANK LYNCH	S.F.	1/2
34.	ROBERT J. HENRY	SAN MATEO	1/2
35.	JOHN ALMOND	ORINDA	0
36.)	S. B. GRIFFITH	VACAVILLE	0
37.)	DON MECUM	SANTA CLARA	0

***** ***** *****

CLASS C

1.	TOM MASER	P. HILL	5
2.	DON THOMPSON	OAKLAND	4
3.	JOHN JOHNSON	S. F.	4
4.	MICHAEL HARRIS	S.F.	4
5.	LOWELL BENJAMIN W.	CREEK	4
6.	RAYMOND SCHUTT	HAYWARD	4
7.	CHARLES VEITH	ALAMEDA	3 1/2
8.	DONALD R. DAVIS	DALY CITY	3
9.	GEORGE E. LA BRASH	S.F.	3
10.	E. N. DODGE	WILLITTS	3
11.	WM. E. DININE	BERKELEY	3
12.)	RUSSELL BOATES	MILL VALLEY	3
13.)	FRED PATTERSON	RDWD. CITY	3
14.)	PETER HINDLEY	MILL VALLEY	3
15.)	JULES MORITZ	IRVINGTON	2 1/2
16.)	DON STONE	OAKLAND	2 1.2
17.	ROGER McCLUNEY	HAYWARD	2 1/2
18.	MICHAEL O'NEILL	EL SOBR.	2
19.	MARSHALL S. MacLENNAN	SAUSALITO	2
20.	WILLIAM KOENIG	OAKLAND	2
21.	PAUL VAYSSIE	S.F.	2
22.)	KENT G. MCGILLICUDDY	BERKELEY	2
23.)	FRANK LESTER	IRVINGTON	2
24.	ROBERT JORGENSEN	OAKL.	1 1/2
25.	JOHN MEUWLY	S.F.	1 1/2
26.	ROBERT E. LEISKE	IRVINGTON	1 1/2
27.)	KEN FERGUSON	SAN LORENZO	1 1/2
28.)	BARTLEY BEVINS	OAKLAND	1 1/2
29.	DOUG. ROBINETTE	HAYWARD	1
30.	TOM DORSCH	OAKLAND	1/2
31.	W. C. ZIMMERMAN	VACAVILLE	0
32.	MICHAEL SINGLETON	HAYW ¹ D.	0

THAT'S ALL.

FIRST INVITATIONAL TOURNAMENT OF CHESS FRIENDS OF NORTHERN CALIFORNIA

Co-SPONSORED BY THE DALY CITY CHESS CLUB, DALY CITY, CALIFORNIA

THE TOURNAMENT IS TO BE HELD AT THE NEW WAR MEMORIAL BUILDING, 6655 MISSION STREET, DALY CITY, MAY 23 AND 24, 1959; ON MAY 29 AT THE CARROLL OGDEN CHESS CLUB IN SAN FRANCISCO, AND ON MAY 30, 31, BACK AT THE WAR MEMORIAL BUILDING.

FIRST PRIZE	\$50.00
SECOND PRIZE	\$30.00
THIRD PRIZE	\$15.00
FOURTH PRIZE	\$10.00
FIFTH PRIZE	\$ 5.00

TOURNAMENT DIRECTOR: WILLIAM S. STEVENS
ASST. TOURNAMENT DIRECTOR: CHARLES T. MCGINLEY

GENERAL INFORMATION

THE FOLLOWING ARE ELIGIBLE TO PLAY IN THE FIRST EXPERT TOURNAMENT: THE FIVE FIRST PLACED IN THE CHAMPIONSHIP TOURNAMENT OF CHESS FRIENDS OF NORTHERN CALIFORNIA HELD FEBRUARY 28TH AND MARCH 1ST, 1959 AND THE FIVE HIGHEST RATED PLAYERS, MEMBERS OF CHESS FRIENDS OF NORTHERN CALIFORNIA FOR AT LEAST SIX MONTHS. IF A PLAYER IS CLASSIFIED BY WINNING A PLACE IN THE CHAMPIONSHIP TOURNAMENT AND IS ALSO QUALIFIED AS ONE OF THE FIVE HIGHEST RATED PLAYERS, THE NEXT IN LINE IN THE RATINGS WILL BE INVITED.

TYPE OF TOURNAMENT: ROUND ROBIN
PLACE: WAR MEMORIAL BUILDING, 6655 MISSION STREET, DALY CITY, CALIFORNIA
ENTRY FEE: \$10.00 OF WHICH \$5.00 WILL BE RETURNED TO EVERY PARTICIPANT WHO COMPLETES ALL HIS GAMES.
SPEED OF PLAY: FIFTY (50) MOVES IN THE FIRST TWO (2) HOURS OF PLAY. FIFTEEN (15) MOVES EACH HALF HOUR THEREAFTER. NO GAME CAN BE ADJOURNED WITHOUT THE PERMISSION OF THE TOURNAMENT DIRECTOR. GAMES CAN BE ADJUDICATED IF TIME RUNS OUT FOR THE CONTINUATION OF THE GAME AND A COMMITTEE WILL BE APPOINTED FOR THAT PURPOSE.
EQUIPMENT: BRING CHESS SET, CLOCK, AND BOARD. ALL CLOCKS WILL BE STARTED AT THE TIME INDICATED AND NO EXCEPTIONS WILL BE MADE.
RULES: PLAY WILL BE UNDER THE F.I.D.E. RULES.

ALSO.....

THERE WILL ALSO BE A TOURNAMENT, OPEN TO ALL PLAYERS, ON THE LAST SUNDAY OF THE EXPERT TOURNAMENT. THE USUAL SUNDAY SPECIAL FOR ALL CHESS FRIENDS.

KEEP YOUR EYES ON GEORGE'S COLUMN IN THE SAN FRANCISCO CHRONICLE FOR LAST-MINUTE FLASHES ON THIS TOURNAMENT.

THE PROBLEM PAGE (?) WE REALLY GOT SQUEEZE INTO A CORNER THIS MONTH. HERE ARE THE LAST FOUR PROBLEMS IN OUR PRESENT SERIES. SEND KEY MOVES TO JAMES SCHMERL, 20 GREENBANK AVENUE, PIEDMONT II, CALIFORNIA.

- 13 WHITE MATES IN TWO. 8/2R5/K7/8/8P7/R5P1/BKDD2Q1
- 14 WHITE MATES IN THREE. 8/6P1/8/1K6/2R5/8/1K6/8
- 15. WHITE MATES IN FOUR. 6RR/7K/D7/D7/8/2PP5/8/7K
- 16 WHITE MATES IN THREE. 8/8/8/8/8/2N1P2N/7P/3RNK1K

GOODLUCK

CHESS CHIT CHAT

IRVINGTON CHESS CLUB

MR. ROBERT E. LEISKE OF IRVINGTON, CALIFORNIA, REPORTS THAT A CLUB IS BEING FORMED IN THE FREMONT AREA AND HAD 14 PRESENT AT THE LAST MEETING. THE CLUB MEETS TWICE A MONTH AND ANYONE INTERESTED CAN WRITE OR CALL MR. LEISKE, SEC-TREAS., 40153 EUGENE ST., IRVINGTON. OLIVER 6-1988.

EXPERT TOURNAMENT AT DALY CITY

DON'T FORGET THAT THERE WILL BE AN EXPERT TOURNAMENT AT DALY CITY ON MAY 23-25, THURSDAY MAY 28TH (DIFFERENT LOCALE) AND MAY 30-31. SEE GEORGE'S COLUMN IN THE S.F. CHRONICLE FOR UP TO THE MINUTE INFO. ON THIS.

THE ALGEBRAIC NOTATION

WE HAVE RECEIVED QUITE A FEW ENQUIRIES REGARDING THE ALGEBRAIC NOTATION AND SO, WE ARE GOING TO PRINT SOME OF THE GAMES IN THE RECENTLY HELD OPEN CHAMPIONSHIP" IN THIS NOTATION. ACTUALLY, THERE IS REALLY NOTHING DIFFICULT ABOUT IT (EXCEPT REMEMBERING WHICH SQUARE IS WHICH WITHOUT HAVING TO THINK).

BASICALLY, EACH SQUARE ON THE CHESSBOARD HAS ONE DESIGNATION AND ONE DESIGNATION ONLY. HERE THEY ARE:-

A8 B8 C8 D8 E8 F8 G8 H8

A7 B7 C7 D7 E7 F7 G7 H7

A6 B6 C6 D6 E6 F6 G6 H6

A5 B5 C5 D5 E5 F5 G5 H5

A4 B4 C4 D4 E4 F4 G4 H4

A3 B3 C3 D3 E3 F3 G3 H3

A2 B2 C2 D2 E2 F2 G2 H2

A1 B1 C1 D1 E1 F1 G1 H1

ACTUALLY METHODS OF USING THE DESCRIPTION APPEAR TO DIFFER SLIGHTLY BUT ALL ARE EASY TO FOLLOW. MOVES ARE ABBREVIATED TO MINIMUMS. P-K4, FOR EXAMPLE, JUST BECOMES E4 (FOR WHITE) AND E5 (FOR BLACK). NOW WORK OUT SOME OF THE GAMES IN THIS NOTATION.

EUROPE-ECHecs (FRENCH CHESS MAGAZINE)

"L'ECHIQUIER DE PARIS" AND "L'ECHIQUIER DE TURENNE" HAVE MERGED AND ARE PRODUCING ONE CHESS MAGAZINE FOR THE WHOLE OF FRANCE. HERE IS AN OPPORTUNITY TO

INDULGE IN SOME CHESS, LEARN THE ALGEBRAIC SYSTEM OF CHESS NOTATION, AND LEARN FRENCH, ALL AT THE SAME TIME. YOUR EDITOR CAN ARRANGE A SUBSCRIPTION FOR YOU FOR \$3.65 A YEAR.

THE BRITISH CHESS MAGAZINE

WE RECEIVED COPIES OF THE LAST SIX MONTHS EDITIONS OF THIS EXCELLENT CHESS MAGAZINE. THIS IS THE FIRST TIME WE HAVE SEEN THIS MAGAZINE SINCE WORLD WAR II AND WE DO HONESTLY FEEL THAT, FOR THE SERIOUS PLAYER, IT HAS NO EQUAL IN AN ENGLISH-LANGUAGE CHESS MAGAZINE. HERE AGAIN, YOUR EDITOR WOULD BE HAPPY TO FIX YOU UP WITH A SUBSCRIPTION FOR \$4.00 P.A.

ANCIENT CHESS PROBLEM

WHAT ARE THE FEWEST NUMBER OF MOVES YOU CAN MAKE THE WHITE KNIGHTS EXCHANGE POSITIONS WITH THE BLACK KNIGHTS?

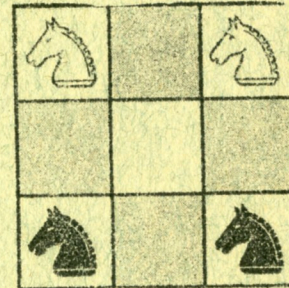

ANSWER IN THE NEXT EDITION.

THE SAUSALITO STORY

THE SECOND MARIN OPEN CHAMPIONSHIP HELD AT ZACK'S IN SAUSALITO, MUST GO DOWN AS A REAL SUCCESS, BECAUSE IN SPITE OF THE TERRIBLE WEATHER, 23 PLAYERS TURNED UP AND CFNC MADE 9 NEW MEMBERS! MR. AND MRS. DORR GRIGGS, MR. AND MRS. WM. STEVENS, AND MR. AND MRS. GEO. KOLTANOWSKY RAN A SPLENDID AFFAIR. WM. CRADTREE WON THE "A" DIVISION AHEAD OF PETER CLEGHORN. CARL SPITZ WAS IN SPLENDID FORM AND WON THE B DIVISION AHEAD OF RICHARD PERSOFF, THE ORGANIZER OF THE EVENT. PERSOFF IS A NEWCOMER TO CFNC TOURNEYS AND SEEMS TO HAVE BRILLIANT IDEAS BUT LACKS PRACTICE. IN THE C DIVISION, PAUL VAYSSIE WON TOP HONORS WITH MARSHALL S. McLENNAN A GOOD SECOND.

WANT TO PLAY CHESS THURSDAYS EVES IN SF?

THEN GO DOWN TO THE CARROLL OGDEN CHESS CLUB AT THE MARINA JUNIOR HIGH SCHOOL, CHESTNUT AND FILMORE STS., AT THE CAFETERIA FROM 7:15 P.M. ON. THERE IS ALWAYS SOMETHING GOING ON!!!!!!

MORE CHESS CHIT CHAT

HEARTY WELCOME TO ALL THE NEW GROUPS ENTERED FOR THE MONTEREY AND SAN LUIS OBISPO COUNTIES INTERCLUB CHAMPIONSHIPS

ON MARCH 21ST, GEORGE KOLTANOWSKI WENT TO PASO ROBLES TO ATTEND A MEETING AT WHICH 15 DELEGATES WERE PRESENT FROM THAT AREA. MR. LORON D. SQUIRE OF PASO ROBLES WAS CHAIRMAN OF THAT MEETING AND, AFTER 3 1/2 HRS OF DISCUSSION, HE DREW UP RULES FORMING A LEAGUE TO PLAY INTER-CLUB MATCHES UNDER THE AUSPICES OF CFNC. EACH TEAM WILL CONSIST OF 4 PLAYERS AND RESERVES.

IT WAS FURTHER ARRANGED THAT THE WINNING TEAM WOULD PLAY A MATCH WITH THE WINNING TEAM OF THE MONTEREY AREA.

ON MARCH 25TH, GEORGE ATTENDED A MEETING AT WHICH WILLIAM KENNEDY WAS CHAIRMAN AND WHICH WAS ATTENDED BY 15 WOODPUSHERS. THREE TEAMS ARE PLANNED.

WELCOME NEW CHESS FRIENDS !!!!!

THAT TERRIBLE INCOME TAX SEASON

THE EDITOR WISHES TO APOLOGISE FOR ANY ERRORS AND OMISSIONS IN THIS EDITION OF CHESS IN ACTION. BUSY WITH THE INCOME TAX SEASON, THE PRODUCTION OF A MAGAZINE 15 DAYS BEFORE THE DEADLINE IS SOMETHING OF A REAL PROBLEM.

PASO ROBLES CHESS CLUB

WE HEAR FROM THE PASO ROBLES CHESS CLUB THAT THEY BEAT THE SAN LUIS OBISPO KNIGHTS 16 TO 8 IN A DOUBLE ROUND MATCH AT SAN LUIS OBISPO ON JAN. 23RD.

WADE HENDRICKS - DAVE HARDY GAME

ONE OR TWO READERS HAVE QUERIED WHY AFTER 15. ...Q-N3 WHITE COULD NOT WIN A PIECE AFTER 16. N-R4. HERE IS OUR ANSWER:

1. IN REPLY TO ALMOST ANY WHITE MOVE AFTER 15. ...Q-N3, EXCEPT 16. N-R4, THE APPROPRIATE ANSWER FOR BLACK IS 16 ... N-N6CH., FOLLOWED BY QXB CH. AS IN THE ACTUAL GAME.
2. IF WHITE PLAYED 16. N-R4, HARDY INTENDED 16. ... Q-R3 WHICH APPARENTLY FORCES WHITE TO EXCHANGE QUEENS TO AVOID LOSING MATERIAL. AFTER THE EXCHANGE, BLACK IS 2 PAWNS UP, CAN WIN A THIRD, AND WOULD APPEAR TO HAVE A CLEAR WIN.
3. THE ONLY ALTERNATIVE FOR WHITE'S 16TH MOVE IS TO WITHDRAW THE BISHOP FROM K3 TO Q2 WHICH PERMITS BLACK TO INCREASE THE PRESSURE EITHER BY P-KB4 OR R-K1. WE GOT THESE NOTES FROM DAVE HIMSELF FOR WHICH WE SAY "THANKS".

HAYWARD CHESS CLUB

RECEIVED A SINGLE SHEET BULLETIN FROM THE HAYWARD CHESS CLUB, SHOWING THE CLUB ROSTER OF 20 MEMBERS AND THE CLUB'S CHESS CALENDAR. THIS IS A GOOD IDEA AND MIGHT BE COPIES BY OTHER CLUBS. THERE IS NOT MUCH TROUBLE OR EXPENSE IN RUNNING OFF SOME 20 - 30 OF A LITTLE CHESS BULLETIN LIKE THIS PERIODICALLY AND HAS THE BIG BENEFIT OF KEEPING MEMBERS IN TOUCH WITH OTHER MEMBERS AND WHAT'S GOING ON.

OAKLAND CHESS CLUB

THE OAKLAND CHESS CLUB, WHICH MEETS ON FRIDAYS AT THE OAKLAND "YMCA" IS GROWING BY LEAPS AND BOUNDS AND PROMISES TO BE ONE OF CFNC'S BIGGEST CLUBS. THIS CLUB ALSO HAS STARTED A ONE PAGE BULLETIN, EDITED BY THE INDEFATIGABLE RICHARD SHORMAN.

ANOTHER "HIPPO" TROPHY

NO ONE WON THE SECOND "HIPPO" TROPHY AROUND DECEMBER AND SO THIS IS AGAIN OFFERED FOR THE BEST "HIPPO" OPENING GAME AT THE APRIL 25-26 CONTRA COSTA COUNTY CHESS CHAMPIONSHIP AT THE PLEASANT HILL RECREATION CENTER.

THE P.H.REC. CENTER IS A GOOD EXAMPLE OF A COMMUNITY CENTER FOR RECREATIONAL PURPOSES AND THIS IS WONDERFUL FOR CHESS CLUBS AND SHOULD BE ENCOURAGED WHEREVER POSSIBLE. THE FACILITIES ARE VERY GOOD AND THERE IS A COFFEE BAR. TO GET THERE, GO THRU LAFAYETTE, TURN NORTH TO MARTINEZ, THEN FORTH TOWARDS CONCORD AND YOU ARE ALMOST THERE.

CHESS FRIENDS OF NORTHERN CALIFORNIA
SECRETARY: MRS. VIRGINIA MCGINLEY
2763 CHELSEA DRIVE, OAKLAND 11. MEMBERSHIP, WHICH INCLUDES FREE CHESS IN ACTIONS FOR A YEAR, IS A MERE \$2.00!!! JOIN NOW.
FIELD DIRECTOR: GEORGE KOLTANOWSKI,
INTERNATIONAL MASTER AND BLINDFOLD CHAMPION.

RATINGS OFFICER: CHUCK MCGINLEY.
TOURNAMENT DIRECTOR: BILL STEVENS
EDITOR-IN-CHEESE, "CHESS IN ACTION" - JOHN E. ALMOND, ABLY ASSISTED BY JIM SCHMERL, PROBLEM EDITOR, AND NIGEL DODGE, CHESSPOET EXTRAORDINARY. UNDERPAID AND UNDERPRIVILEGED ASSISTANTS - MRS KOLTANOWSKI, MRS. STEVENS.

TRY AND GET A CHESSFRIEND FROM OUTSIDE THE AREA ("BACK EAST", UPPER SLOBOVIA, NETHER WALLON, ETC.) TO JOIN C.F.N.C.

MORE GAMES FROM THE RECENT "OPEN" CHAMPIONSHIP HELD AT THE OAKLAND "YMCA".

	DUTCH DEFENSE	
	WHITE	BLACK
	ROBERT J. HENRY	DAVID KRAUSE
1.	P-Q4	P-KB4
2.	P-QB4	P-K3
3.	N-QB3	N-KB3
4.	N-B3	B-N5
5.	B-Q2	O-O
6.	P-K3	P-QN3
7.	P-QR3	BxN
8.	BxB	B-N2
9.	B-Q3	N-K5
10.	BxN	PxB
11.	N-Q2	P-Q3
12.	Q-N4	Q-B3
13.	P-Q5	QxP CH.
14.	K-Q1	P-K4
15.	NxP	QxKP
16.	N-N5	B-B1
17.	N-K6	BxN
18.	QxB CH.	K-R1
19.	Q-K7	N-R3
20.	K-B2	N-B4
21.	B-Q2	Q-Q6 CH.
22.	K-Q1	R-B7
23.	Q-N5	N-N6
24.	R-QB1	RxB CH.

RESIGNS.

KING'S INDIAN (GRUNFELD)

	WHITE	BLACK
	W. CRADTREE	D. KRAUSE
1.	P-Q4	N-KB3
2.	P-QB4	P-KN3
3.	N-QB3	P-Q4
4.	PxP	NxP
5.	P-K4	NxN
6.	PxN	P-QB4
7.	B-QB4	B-N2
8.	N-K2	N-B3
9.	B-K3	PxP
10.	PxP	O-O
11.	O-O	N-R4
12.	B-Q3	B-K3
13.	Q-Q2	N-B5
14.	BxN	BxB
15.	KR-Q1	Q-Q2
16.	N-B1	KR-Q1
17.	N-N3	QR-B1
18.	QR-N1	Q-R5
19.	P-B3	P-N3
20.	N-B1	R-Q2
21.	Q-N4 ??	QxR CH.
22.	RESIGNS.	

* * * * *

	SICILIAN DEFENSE	
	WHITE	BLACK
	CLEGHORN	LOFTSON
1.	P-K4	P-QB4
2.	N-KB3	N-QB3
3.	P-Q4	PxP
4.	NxP	N-B3
5.	QN-B3	P-K3
6.	B-QB4	B-N5
7.	O-O	Q-R4
8.	N-N3	Q-R4
9.	QxQ	NxQ
10.	N-N5	K-Q1
11.	P-QR3	B-K2
12.	B-K3	N-B3
13.	P-KB3	N-K1
14.	N3-Q4	N-Q3
15.	NxNQ6	BxN
16.	QR-Q1	K-K2
17.	N-N5	B-N1
18.	B-B5 CH.	K-B3
19.	P-B4	P-QR3
20.	N-Q6	B-R2
21.	P-K5 CH.	K-N3
22.	BxB	NxB
23.	P-B5 CH.	PxP
24.	BxP CH.	K-R3

WHITE

ANNOUNCED MATE IN THREE AT THIS POINT. THIS IS WHAT HAPPENS WHEN YOU LEAVE HALF YOUR MEN STRANDED ON THEIR ORIGINAL SQUARES.

	SICILIAN DEFENSE	
	WHITE	BLACK
	DON STONE	GEORGE LA BRASH
1.	P-K4	P-QB4
2.	N-KB3	P-Q3
3.	P-Q4	PxP
4.	NxP	N-QB3
5.	B-K3	P-KN3
6.	N-QB3	B-N2
7.	B-QB4	N-B3
8.	NxN	PxN
9.	P-K5	N-K5
10.	P-K6	P-KB4
11.	B-Q4	O-O
12.	BxB	KxB
13.	B-N3	Q-N3
14.	O-O	B-N3
15.	N-R4	Q-N5
16.	P-QR3	Q-B5
17.	Q-QB1	QxRP MATE.

* * * * *
* * * * *
* * * * *
* * * * *

A H A A H A

OR

THE SECRET OF EASTER ISLAND

BY

BORIS FISHSKY

(A "CHESS IN ACTION"
EXCLUSIVE)



WHO EVER HEARD OF VOLCANCES PLAYING CHESS? MY ANSWER TO THAT IS: WELL, THEY SMOKE, DON'T THEY? YET MY RESEARCHES INTO THE ORIGIN OF THE CURIOUS STONE STATUES OF EASTER ISLAND HAVE LED ME TO THE CONCLUSION THAT NOT ONLY DID VOLCANCES PLAY CHESS BUT THEY ALSO CONTRIVED TO HAVE THEIR GAMES RECORDED ON SCORE SHEETS!!!

ONE OF THE PROBLEMS OF US SCIENTIFIC INVESTIGATORS (SECOND ONLY TO A PAUCITY OF PATRONS WITH PELF) IS A PAUCITY OF PUZZLES TO PROBE. I HAD JUST FINISHED RESEARCH IN THE USE OF THE BICYCLE AS A PAINT BRUSH. I WOULD PLACE A LARGE CANVAS ON THE GROUND, SLOP PAINT ON IT AND THEN RIDE BACKWARDS AND FORWARDS, EVOLVING INTRICATE DESIGNS AND PATTERNS OF COLOR. UNFORTUNATELY, I EVENTUALLY DEVELOPED AN ALLERGY TO PAINT THINNERS AND SO HAD TO CRYSTALLIZE MY FINDINGS. MY BOOK "PAINTING WITH A BICYCLE" IS A MUST FOR ALL SERIOUS ARTISTS.

THEN I HEARD THAT THAW HIGHERDEAL WAS PLANNING TO INVESTIGATE EASTER ISLAND AND I DECIDED TO BEAT HIM TO THE PUNCH. I ACTUALLY ARRIVED ON THE ISLAND AHEAD OF HIM BUT AN INVOLVEMENT ON THE RETURN JOURNEY WITH THE "BRIGITTE BARDOT" OF BORA BORA (WHO HAD SEVEN BROTHERS ALL BIGGER THAN I) DELAYED MY RETURN TO CIVILIZATION.

EVER SINCE EASTER ISLAND WAS DISCOVERED IN 1722, IT HAS ATTRACTED WORLD ATTENTION FOR THE AMAZING GIANT STONE STATUES THAT TOWER OR LAY TOPPLED ABOUT THE ISLAND. THEIR

origin has mystified investigators and all sorts of absolutely fantastic theories have been offered as to why and how they were built. One of the more puzzling aspects of the mystery is the insistence of the older tribesmen that the statues "walked".

Not so well-known, but intellectually more exciting, was something else found on Easter Island - the boards and sticks covered with rows and rows of intricately carved symbols, one-third to one-half of an inch long. These KOHAU RONGOBOONGO or "talking sticks" have long defied decyphering. One feature of the wooden tablets is the peculiar alternation of the rows of writing, each successive line reversing direction in the method known as soustrophedon.

My researches go to show that, at one time, there were two other islands, one on either side of Easter, called "The Second Sunday after Epiphany Island" and "Beptuagebima Island". Both these islands were volcanoes and, as the superstitious and ignorant tribesmen believed, inhabited by Gods who actually thought rationally like human beings.

By a peculiar system of volcanotelepathy, "Second Sunday" and Beptuagesima" persuaded the superstitious and ignorant (but very strong) Easter Islanders to construct a set of giant chessmen out of volcanic rock. These were set up on Easter Island which was to become, in effect, nothing more than a gigantic chessboard!

The volcanoes moved the pieces by subterranean convulsions which flipped the giant men from place to place on Easter Island. Much the same effect can be produced on a minor scale by placing chessmen on a rug and then flapping the rug so that waves of air billow beneath and jerk the pieces into the air.

By the same volcanotelepathy, the volcanoes were able to persuade the RONGOBOONGO men or "chanters" to record their games on the talking boards.

What put an end to the games is difficult to say but it seems that "Second Sunday" got mad at losing every time and, in the ensuing eruptions, both volcanoes disappeared beneath the waves of the Pacific Ocean, leaving nothing behind except the giant toppled chessmen and a few recorded games on the strange talking boards.

*** --- *** --- *** --- *** --- *** --- *** ---
All Rights Reserved Todos los derechos reservados
Toutes les droits réservés

* * * * *

The Executive Committee of CFNC wishes to thank the Daly City Chess Club for arranging the site and dates for the EXPERT TOURNAMENT.
ANOTHER FIRST FOR CHESS FRIENDS OF NORTHERN CALIFORNIA!

Do you know CFNC has 675 active members?...AND we keep GROWING!

CHESS FRIENDS of NORTHERN CALIFORNIA
Co-Sponsored by DALY CITY CHESS CLUB

S U N D A Y S P E C I A L

PLACE and DATE: Daly City Memorial Building, 6655 Mission Street, Daly City, Sunday May 31, 1959.

TYPE of TOURNEY: Round Robin, consisting of three games.

TOURNAMENT DIRECTOR: Chuck McGinley.

HOURS of PLAY: 10:00 A.M. to 6:00 P.M.

PRIZES: A prize for each section of four players.

RATED: All participants will be rated.

EQUIPMENT: If possible bring your chess set, board and clock.

ENTRY FEE: \$2.00 to Chess Friends of Northern California members;
\$4.00 to non-members which includes one year's membership
in Chess Friends of Northern California and the benefits derived there-
from, plus a year's subscription to CHESS IN ACTION.

HOW to ENTER: Send entry fee to Mrs. Virginia M. McGinley, Secretary-
Treasurer, C.F.N.C., 2763 Chelsea Drive, Oakland 11, California. Fees
will be accepted at the start of the tournament, but should be sent
earlier.

(PLEASE DETACH AND MAIL WITH ENTRY FEE)

TO: Mrs. Virginia M. McGinley
Secretary-Treasurer, C.F.N.C.
2763 Chelsea Drive
Oakland 11, California

Please enter me in the S U N D A Y S P E C I A L

FULL NAME _____ PHONE _____

ADDRESS _____ CITY _____

Enclosed is \$2.00 for C.F.N.C. Member ()

Enclosed is \$4.00 for non-member ()

CHESS FRIENDS of NORTHERN CALIFORNIA RATINGS

CLASSIFICATIONS! E-----Expert..... 2000 and up
 A-----Advanced..... 1800 to 1998
 B-----Intermediate..... 1600 to 1798
 C-----Average..... 1598 and under

RATINGS LISTED BELOW ARE NOT EFFECTIVE UNTIL PRESENT LEAGUE SCHEDULE IS COMPLETED. UNTIL THEN PREVIOUSLY PUBLISHED RATINGS WILL GOVERN ALL LEAGUE MATCHES.

=====
 Current ratings have been adjusted upward by an average of 50 points after a comparison with average ratings of 1957 and 1958 and with present national ratings.

Akins, J.....1656	Boates, R.....1612	Clark, S.M.....1592
Albritton, T.....1650	Boehme, R.....1672	Clear, M.....1482
Alden, Dr. J.....1784	Boeninger, R.....1560	Cleghorn, P.....2014
Allen, E.G.....1550	Bogas, E.....1744	Coffelt, Dr. C.F.....1554
Allen, L.....1868	Bogas, R.....1782	Collins, Dr. V.....1542
Allen, R.J.....1680	Bogdanoff, D.....2018	Colton, E.....1576
Almond, J.E.....1628	Bohlin, J.....1776	Conness, J.....1472
Ambrose, L.....1718	Boren, D.....1706	Cooley, C.C.....1486
Anders, E.O.....1964	Bourne, G.....1648	Cossell, K.....1434
Andres, N.....1740	Brarens, G.....1828	Coyne, G.A.....1594
Astin, M.....1716	Braun, E.....1416	Crabtree, W.....1950
Baer, R.M.....1690	Brent, E.....1910	Crayne, C.A.....1476
Baggett, N.....1790	Bristow, J.W.....1970	Cross, C.....1750
Bailey, W.A.....1530	Brookman, E.....1342	Culich, J.R.....1674
Balentine, T.R.....1550	Brower, J.....1356	Cullen, D. E.....1514
Banos, A.....1810	Brown, C.R.....1656	Cuneo, R.J.....1958
Barber, F.....1570	Brown, L.....1728	Curtis, H.N.....1566
Barnett, E.F.....1588	Brown, W.M.....1560	Dalessi, D.....1874
Barrett, K.....1610	Bryson, S.A.....1750	Dana, T.....1912
Barry, P.E.....1640	Burch, D.....1768	Daniloff, E.....1574
Bartholomew, E.M.....1804	Burger, R.....2010	Davis, D.R.....1558
Bartholomew, M.M.....1648	Bushby, A.A.....1460	Davis, W.R.....1658
Batchelder, E.H.....1736	Bush, L.....1636	DeJarnatt, F.....1710
Bauer, Dr. H.....1900	Butler, C.F.....1770	Delaney, W.S.....1590
Raumgart, H.A.....1680	Button, R.....1544	Delk, C.C.....1336
Bazin, J.....1848	Byrne, J.....1426	Delpino, F.H.....1696
Becerra, J.....1534	Byrne, R.L.....1752	Deurloo, H.....1754
Beghe, E.....1700	Byrne, T.....1392	Devote, E.....1688
Bejack, M.D.....1576	Campos, A.....1720	Dexter, R.E.....1382
Benjamin, L.....1602	Cannon, R.....1560	Dickinson, Robert.....2032
Bennett, H.....1550	Canty, R.....1510	Dickinson, Roger.....1718
Benson, J.A.....1600	Carriel, H.....1568	Dickstein, Dr. L.....1738
Bergman, C.J.....2070	Carroll, G.....1610	Dillinger, D.....1500
Bettencourt, S.....1530	Carter, R.M.....1820	Divine, W.E.....1586
Bettencourt, W.M.....1526	Cashburn, W.J.....1718	Dodge, E.N.....1564
Bevins, B.....1402	Cassidy, J.F.....1718	Dorsch, T.....1550
Birka, W.F.....1700	Castellano, W.....1788	Duering, R.....1722
Bishop, G.....2008	Chapman, W.....2092	Dunn, T.L.....1714
Blackstone, J.....1888	Chappell, Dr. A.....2038	Eason, D.Q.....1848
Blauner, B.....1606	Chu, S.T.....1610	Edelstein, H.....1920
Blied, E.....1350	Chudinoff, L.....1746	Eding, G.....1550
Blumberg, K.....1948	Clack, L.H.....1642	Eliason, C.E.....1436

Ellington, M.O.....	1510	Guzman, R.....	1764	Kahn, A.....	1864
Erickson, C.....	1780	Halcrow, A.....	1750	Kalisch, J.R.....	2006
Ewell, M.....	1832	Haley, A.....	1546	Kameny, Dr. L.....	1660
Farly, G.M.....	1916	Hall, J.H.....	1876	Karch, R.A.....	1842
Farris, R.L.....	1564	Hall, John.....	1826	Keith, E.....	1720
Faucher, F.F.....	1550	Hampton, J.....	1784	Kennedy, E.R.....	1620
Faull, J.....	1550	Handy, H.A.....	1700	Kennedy, W.....	1550
Fegan, E.....	1530	Hansen, D.....	1908	Kent, D.W.....	1834
Feldhaus, B.R.....	1706	Hardy, D.....	1782	Kent, G.W.....	1672
Feldmanis, A.W.....	2006	Harris, M.....	1694	Kester, E.C.....	1360
Feldsteim, M.....	1574	Hartman, R.....	2026	Kibler, F.E.....	1550
Ferguson, K.....	1440	Hartwig, G.M.....	1854	Kilker, S.....	1730
Field, M.D.....	1648	Hathway, C.W.....	1738	Kirk, H.....	1632
Figone, L.....	1458	Hatschek, Dr. O.....	1442	Kirkpatrick, J.N.....	1590
Fisher, V.K.....	1700	Hawksworth, E.....	1534	Kiroff, Dr. L.....	1800
Fitz, J.M.....	1570	Heaton, C.D.....	1846	Kitabayashi, S.....	1646
Flecker, T.....	1700	Hendricks, W.....	1834	Kline, H.G.....	1554
Flohr, E.....	1936	Henry, R. James.....	1982	Knack, A.....	1788
Flores, A.....	1736	Henry, R. Joseph.....	1602	Koenig, W.....	1516
Fong, P.....	1738	Henry, R. Lee.....	1708	Kohanek, C.W.....	1480
Fouke, G.R.....	1708	Herman, D.....	1474	Kondrat, W.V.....	1680
Fournier, R.J.....	1714	Hill, A.B.....	1766	Korens, L.....	1778
Frandy, M.F.....	1670	Hill, L.....	1936	Kovalevski, N.....	1700
Frazier, G.....	1786	Hindley, P.....	1566	Kraft, K.L.....	1524
Freeman, C.....	2008	Hjelmeland, L.....	1600	Krause, D.H.....	2114
Freeman, R.A.....	1588	Hoffman, D.....	1738	Krause, R.C.....	1698
Frey, Dr. A.....	1698	Hoffman, S.....	1682	Kreft, J.....	1398
Fusselman, P.....	1590	Hofvendahl, R.L.....	1728	Kressen, F.....	1750
Gandy, L.R.....	1498	Hoisington, B.L.....	1792	Kupka, Dr. E.....	1856
Gardner, G.G.....	1542	Hollis, J.....	1376	Kupperberg, C.....	1586
Gee, T.....	1668	Holman, R.....	1564	LaBrash, G.....	1622
Gehre, R.....	1646	Holmboe, M.....	1572	Ladd, L.....	1606
Geier, B.....	1750	Hoppe, R.....	2000	Lagomarsino, R.....	1742
Gellert, S.D.....	1702	Hubbard, Dr. H.D.....	1570	Lamon, R.....	1644
Gillette, D.....	1934	Hullett, T.....	1610	Larson, M.A.....	1748
Girdner, W.....	1506	Huneke, C.....	1866	Larsson, C.G.....	1558
Gold, C.M.....	1944	Hurlbert, R.C.....	1556	Larue, J.R.....	1642
Gonzales, C.F.....	1472	Hurley, J.T.....	1520	Lasich, J.....	1562
Gonzales, Chas.....	1482	Hutch, Dr. J.....	1718	Launer, H.F.....	1768
Goodwin, R.C.....	1822	Hyder, L.....	1950	Lebental, J.....	1648
Gothberg, M.J.....	1550	Hymans, E.J.....	1510	Leddy, F.....	2004
Gough, J.C.....	1906	Hyndman, H.G.....	1758	Lee, E.....	1652
Gowen, J.W.....	1444	Igra, Dr. L.....	1712	Leete, C.H.....	1640
Gowen, L.....	1868	Ingram, L.B.....	1440	Leiske, R.E.....	1482
Gowen, W.J.....	1650	Irick, J.....	1550	Leonard, L.....	1530
Greene, J.....	1510	Jacoby, R.....	1700	Lester, F.....	1458
Greiss, H.P.....	1434	Jarazel, E.....	1756	Leviskis, N.....	1668
Gries, K.H.....	1684	Jenkins, M.....	1500	Lewis, J.....	1722
Griffith, S.B.....	1684	Jens, W.O.....	1866	Lima, D.....	1370
Griggs, J.D.....	1412	Jimenez, M.....	1550	Linneman, F.J.....	1560
Gross, Dr. B.....	1822	Johnson, J.T.....	1656	Lisher, W.....	1736
Gross, T.A.....	1760	Johnson, L.....	1590	Lockridge, H.....	1390
Grosz, M.....	1584	Johnson, M.K.....	1718	Loftson, J.....	1930
Groves, I.....	1444	Joplin, S.....	1968	Lombardi, V.....	1726
Guiliani, D.....	1854	Joplin, W.....	1728	Lorentzen, D.J.....	1550
Guins, V.G.....	1586	Jorgenson, B.....	1478	Lund, J.L.....	1900

Lund, R.....	1576	Odenthal, C.....	1582	Roux, L.E.....	1514
Lunn, L.V.....	1734	O'Doan, L.....	1554	Rubio, R.....	1836
Lutikoff, A.....	1858	Ojajarvi, J.....	1700	Ruderman, S.....	1550
Lutz, W.R.....	1500	Ojeda, A.....	1452	Sacre, H.....	1344
Lydeard, G.....	1436	Olvera, F.....	1700	Salin, L.....	1520
Lynch, F.....	1578	O'Neill, M.....	1482	Salo, E.....	1712
McBurney, J.....	1550	O'Quin, M.....	1866	Samuelian, J.....	1508
McCluney, R.....	1554	Osburn, E.....	2010	Sanderson, K.....	1498
McCoy, P.....	1488	Osternig, L.....	1702	Sarafian, L.....	1576
McFadden, M.....	1790	Ostrander, R.....	1640	Sax, K.J.....	1538
McGillicuddy, K.G.....	1554	Pabst, E.D.....	1576	Schmerl, K.....	1966
McGinley, C.T.....	1788	Partansky, A.M.....	1708	Schmiedek, P.....	1662
McIlvain, J.....	1642	Parvu, A.....	1810	Schnoor, Dr. E.....	1590
McLain, B.B.....	1596	Patterson, F.....	1576	Schoene, F.H.....	1828
McLennan, M.S.....	1516	Perry, L.E.....	1674	Schroth, C.....	2012
McLeod, D.B.....	1820	Perry, Louis.....	1594	Schulte, S.W.....	1680
McLeod, N.....	1926	Peterson, E.B.....	1666	Schultz, P.....	1680
MacNeill, A.....	1790	Peterson, G.....	1816	Schure, L.L.....	1876
Maguire, J.....	1858	Peterson, J.....	1730	Schutt, R.....	1684
Mahan, L.D.....	1914	Pinneo, J.....	1678	Schwartz, M.....	1548
Mahood, D.....	1542	Plaut, Dr. E.....	1962	Scott, E.T.....	1506
Maier, W.....	1818	Pohoriles, B.....	1422	Seavey, W.....	1584
Malmestrom, T.....	1614	Porter, R.W.....	1580	Sevel, S.....	1638
Mancuso, D.V.....	1674	Potter, W.W.....	1672	Shannon, C.E.....	1896
Mann, R.....	1600	Poulsen, S.....	1936	Shelton, E.....	1616
Manon, P.....	1592	Powell, J.....	1680	Sherlock, R.....	1550
Marnell, E.J.....	1662	Pradenas, J.....	1670	Shifrine, Dr. M.....	1834
Marquardt, J.....	1600	Pruett, D.....	1560	Shorman, R.R.....	1670
Martin, J.G.....	1568	Pust, L.M.....	1558	Siegel, J.....	1590
Maser, T.....	1762	Quillen, J.P.....	1902	Simanis, E.....	2160
Mayer, E.....	1526	Radinsky, A.F.....	1650	Singleton, M.....	1338
Meaney, L.....	1600	Railey, I.....	1732	Skermetta, A.....	1580
Mecorney, J.W.....	1848	Randel, C.....	1364	Slade, L.....	1530
Mecum, D.....	1700	Rawley, W.G.....	1528	Slocum, L.H.....	1550
Meuwly, J.....	1658	Raynal, E.L.....	1410	Smith, G.J.....	1872
Michalski, R.....	1520	Rebold, W.L.....	1866	Smith, Jim.....	1740
Miller, P.....	1550	Reed, E.....	1502	Smith, John.....	1592
Mingus, W.....	1654	Reed, T.....	1590	Smith, Ted.....	1526
Mitchell, V.....	1728	Reynolds, E.E.....	1750	Smook, R.....	2106
Monte, J.P.....	1750	Reynolds, J.L.....	1550	Snavely, T.....	1626
Montfort, W.....	1668	Ricchebono, J.P.....	1550	Sobol, O.....	1758
Moody, W.....	1572	Richards, K.....	1618	Solve, E.J.....	1618
Moore, R.....	1550	Richter, R.....	1538	Spellar, J.B.....	1750
Moravcsik, M.....	1660	Richter, W.C.....	1538	Sperry, A.B.....	1586
Morey, N.R.....	1884	Rivera, M.....	1438	Spitz, C.....	1784
Morison, H.....	1902	Robbins, J.....	1550	Sprague, W.F.....	1838
Moritz, H.....	1746	Roberts, L.W.....	1600	Squire, L.D.....	1826
Moritz, J.....	1556	Robinett, D.....	1430	Staben, G.R.....	1522
Munro, J.S.....	1550	Robinson, G.....	1720	Steinle, H.....	1560
Myers, J.....	1880	Robinson, Dr. J.M.....	1610	Steinmeyer, R.....	1510
Nemeth, S.D.....	1700	Rodriguez, E.....	1650	Stepanovich, M.G.....	1580
Mewcomer, N.F.....	1622	Rohwer, P.M.....	1936	Stevens, W.S.....	2022
Noble, E.J.....	1580	Romander, H.....	1818	Stewart, C.H.....	1852
Nolte, J.....	1690	Rosenbaum, H.....	1916	Stichka, J.....	1850
Oberg, F.R.....	1420	Rosenstein, Dr. L.....	1632	Stigler, S.....	1478
Oberg, R.....	1854	Ross, T.....	1564	Stoltenberg, G.E.....	1826

Stone, D.....	1558	Wilcox, R.....	1750
Stone, R.B.....	1642	Williamson, A.....	1750
Stover, L.....	1798	Willis, A.....	1814
Stradley, H.L.....	1796	Willis, H.....	1750
Strangman, G.L.....	1526	Willis, R.....	1800
Sutherland, B.....	1844	Willox, L.....	1550
Sweeney, G.....	1778	Winkelman, B.W.....	1600
Sweeney, R.....	1550	Wolfe, C.E.....	1550
Talcott, L.....	1978	Wolff, W.E.....	1718
Tally, D.....	1576	Wong, B.....	1682
Tamm, M.....	1614	Woodworth, A.....	1550
Taylor, F.R.....	1726	Worden, M.....	1710
Thacker, R.E.....	1946	Wyss, B.....	1650
Thompson, D.....	1656	Yaeger, E.....	1732
Thompson, D.L.....	1334	Younger, F.C.....	1652
Tobin, Dr. J.....	1588	Zimmerman, W.B.....	1490
Tomori, L.....	1724	Zwonkin, T.....	1858
Tower, Dr. H.W.....	1706	=====	
Tracy, T.....	1940		
Treleven, J.....	1514		
Trenberth, R.....	2010		
Tripodes, G.....	1424		
Tripodes, T.P.....	1812		
Tullis, L.....	1496		
Turner, L.W.....	1710		
Turner, R.H.....	1944		
Udman, S.....	1692		
Ullman, S.E.....	1750		
Vayssie, P.E.....	1538		
Veguilla, J.A.....	1856		
Veith, C.R.....	1646		
Veteran, J.....	1674		
Vogl, D.J.....	1546		
Vogl, O.J.....	1702		
Wahlgren, R.....	1550		
Walker, C.E.....	1550		
Wang, A.....	2036		
Ward, E.....	1588		
Warner, I.....	1716		
Watkins, B.....	1500		
Watson, E.J.....	1774		
Watson, J.J.....	1858		
Watts, D.A.....	1466		
Weil, A.M.....	1840		
Weinberg, F.....	1876		
Weiss, P.O.....	1842		
Wells, P.....	1920		
Wendel, R.T.....	1638		
Wheeler, L.....	1586		
Whisler, W.....	2042		
White, J.P.....	1646		
White, L.....	1450		
White, L.D.....	1450		
Whiteside, G.....	1700		
Wichersham, A.....	1730		
Wilbur, H.D.....	1750		

NEW MEMBERS

Leiske, Robert
Simon, Irving
Divine, Wm. E.
Matsumoto, Tatsumi
Rubin, Harold
Neagley, M/Sgt. D.B.
Dow, Gerald R.
O'Connell, David
Conway, John J.
Dudley, Robert
Dudley, Mrs. Genevieve
McLennon, M.S.
Richter, Wm. C.
Hindley, Peter
Boates, Russell
Williams, Jessica
Libbey, John S.
Mills, Don W.
Allen, S/Sgt. Ed
Henry, Robt. J.
Meancy, Larry
Hendricks, Dick
McFadden, Murius
Corwin, Rex
Kolb, Elizabeth
Gothberg, Martin
Hastorf, Charles
Gries, Karl
Hurst, Thomas
Weitzner, Jerome
Paulson, Don
Lindsey, Jean
Campbell, Wm. S.
Rowlette, Marven
Kaye, Dorothy

Zimmerman, W.
Griffith, S.B.
Gross, Thomas
Dorsch, Tom
Freeman, Carl
Hyder, Lee
Loftson, Jonius
Patterson, Fred
Stewart, C.H.
Robinett, Doug
Lewis, James
Blackstone, John
McCluney, Roger
Mecum, Dan
Wells, Peter
Chu, S.T.
Clear, Michael
Wilcox, Rex
Mansfield, Mrs. Pat
Eding, Gordon
Robbins, Jeffrey
Douglas, Richard
Meta, William
Theodoroff, Ted
Barnes, Chas. H.
Wahlgren, Robert
Flecker, Thoe
Willis, Roy
Grant, Kenneth
Vail, Charles J.
Quintero, Rudy
Gilfillan Robt.
Brown, Fred. J.
Gladstone, Melvin
Angel, Lin
Mancuso, D.
Gawain, T.H.
Reyff, A.
Oजारvi, Johani
Cunningham, Marjoris
Cunningham, Thomas
Downing, Melvin
Dufford, C.M.
Sherlock, Robert
Dahl, Rockne
Wellington, Hank, Jr
Monsey, Michael
Lewis, Wm. B.
Chambers, C.K.
Gerstl, Gerard
Agnew, Billy
Denton, Ralph
Jacobson, David B.
Posner, Gunter

KEEP US POSTED ON YOUR
CHANGE OF ADDRESS!!!

Stone, D.....	1558	Wilcox, R.....	1750
Stone, R.B.....	1642	Williamson, A.....	1750
Stover, L.....	1798	Willis, A.....	1824
Stradley, H.L.....	1796	Willis, H.....	1750
Strangman, G.L.....	1526	Willis, R.....	1800
Sutherland, E.....	1844	Willox, L.....	1550
Swesney, G.....	1778	Winkelman, B.W.....	1600
Swesney, R.....	1550	Wolfe, C.E.....	1550
Talcott, L.....	1978	Wolff, W.E.....	1718
Tally, D.....	1576	Wong, B.....	1682
Tamm, M.....	1644	Woodworth, A.....	1550
Taylor, P.R.....	1726	Worden, M.....	1710
Thacker, R.S.....	1946	Wyss, B.....	1650
Thompson, D.....	1656	Yaeger, E.....	1732
Thompson, D.L.....	1334	Younger, R.C.....	1652
Tobin, Dr. J.....	1588	Zimmerman, W.B.....	1490
Tomori, L.....	1724	Zwonkin, T.....	1858
Tower, Dr. H.W.....	1706	=====	
Tracy, T.....	1940		
Treleven, J.....	1514		
Trenberth, R.....	2010		
Tripodes, G.....	1424		
Tripodes, T.P.....	1812		
Tullis, L.....	1496		
Turner, L.W.....	1710		
Turner, R.H.....	1944		
Udman, S.....	1692		
Ullman, S.B.....	1750		
Vayssie, P.E.....	1538		
Veguilla, J.A.....	1856		
Veith, C.R.....	1646		
Veteran, J.....	1674		
Vogl, D.J.....	1546		
Vogl, O.J.....	1702		
Wahlgren, R.....	1550		
Walker, C.E.....	1550		
Wang, A.....	2036		
Ward, E.....	1588		
Warner, I.....	1716		
Watkins, B.....	1500		
Watson, E.J.....	1774		
Watson, J.J.....	1858		
Watts, D.A.....	1466		
Weil, A.M.....	1840		
Weinberg, F.....	1876		
Weiss, P.O.....	1842		
Wells, P.....	1920		
Wendel, R.T.....	1638		
Wheeler, L.....	1586		
Whisler, W.....	2042		
White, J.P.....	1646		
White, L.....	1450		
White, L.D.....	1450		
Whiteside, G.....	1700		
Wichersham, A.....	1730		
Wilbur, H.D.....	1750		

NEW MEMBERS

Leiske, Robert
 Simon, Irving
 Divine, Wm. E.
 Matsumoto, Tatsumi
 Rubin, Harold
 Neagley, M/Sgt. D.B.
 Dow, Gerald R.
 O'Connell, David
 Conway, John J.
 Dudley, Robert
 Dudley, Mrs. Genevieve
 McLennon, M.S.
 Richter, Wm. C.
 Hindley, Peter
 Boates, Russell
 Williams, Jessica
 Libbey, John S.
 Mills, Don W.
 Allen, S/Sgt. Ed
 Henry, Robt. J.
 Meancy, Larry
 Hendricks, Dick
 McFadden, Murius
 Corwin, Rex
 Kolb, Elizabeth
 Gothberg, Martin
 Hastorf, Charles
 Gries, Karl
 Hurst, Thomas
 Weitzner, Jerome
 Paulson, Don
 Lindsey, Jean
 Campbell, Wm. S.
 Rowlette, Marven
 Kaye, Dorothy

Zimmerman, W.
 Griffith, S.B.
 Gross, Thomas
 Dorsch, Tom
 Freeman, Carl
 Hyder, Lee
 Loftson, Jonius
 Patterson, Fred
 Stewart, C.H.
 Robinett, Doug
 Lewis, James
 Blackstone, John
 McCluney, Roger
 Mecum, Dan
 Wells, Peter
 Chu, S.T.
 Clear, Michael
 Wilcox, Rex
 Mansfield, Mrs. Pat
 Eding, Gordon
 Robbins, Jeffrey
 Douglas, Richard
 Meta, William
 Theodoroff, Ted
 Barnes, Chas. H.
 Wahlgren, Robert
 Flecker, Thoe
 Willis, Roy
 Grant, Kenneth
 Vail, Charles J.
 Quintero, Rudy
 Gilfillan Robt.
 Brown, Fred. J.
 Gladstone, Melvin
 Angel, Lin
 Mancuso, D.
 Gawain, T.H.
 Reyff, A.
 Ojajarvi, Johani
 Cunningham, Marjoris
 Cunningham, Thomas
 Downing, Melvin
 Dufford, C.M.
 Sherlock, Robert
 Dahl, Rockne
 Wellington, Hank, Jr
 Monsey, Michael
 Lewis, Wm. B.
 Chambers, C.K.
 Gerstl, Gerard
 Agnew, Billy
 Denton, Ralph
 Jacobson, David B.
 Posner, Gunter

KEEP US POSTED ON YOUR
 CHANGE OF ADDRESS!!!