

THE CALIFORNIA CHESS REPORTER

JULY - AUGUST, 1968

VOLUME XVIII, NUMBER 1

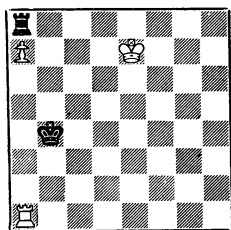

Black to Play Draws
(Correction of No. 273)

FROM: 244 Kearny Street, 4th Floor
San Francisco, Calif. 94108

TO:

THE CALIFORNIA CHESS REPORTER

Vol. XVIII, No. 1 \$2 per year July-August, 1968
THE CALIFORNIA CHESS REPORTER, 244 Kearny Street, San Francisco 94108
Published Bi-monthly
Official Organ of the California State Chess Federation
Editor: Guthrie McClain
Associate Editors: Gordon S. Barrett, Los Angeles; Dr. Mark W. Eudey, Berkeley;
Neil T. Austin, Sacramento; Irving Rivise, Los Angeles
Games Editor: Jude F. Acers
Guest Annotator: I. M. William G. Addison
Reporter Tasks: Robert E. Burger

Second-class postage paid at San Francisco, California

CONTENTS

North-South Statistical Report	2-5	A. B. Stamer Memorial Open	14-16
CSCF Annual Meeting	5-7	Game of the Month	16-17
California Junior Championship	7-9	Endgame Studies (No. 273, etc)	17-19
Pacific Southwest Open	9-13	Statement of Ownership	19
Tasks	20		

TARJAN CALIFORNIA JUNIOR CHAMPION

Jim Tarjan of Sherman Oaks, 16, won the State Junior Championship for second time (the first time was two years ago). Tarjan defeated some strong players in winning the title $5\frac{1}{2}-1\frac{1}{2}$. There were five players tied for second place with 5-1 scores.

Tarjan next won the Pacific Southwest Open, held a month later, by posting the first perfect score recorded in the nine years of the Santa Monica fixture of the southern California chess year. There were many masters and experts in the 173-man event, including Tibor Weinberger, Felipe Paddilla-Galvez, and Larry Remlinger in a three-way tie for second.

Meanwhile in the North, the annual Memorial Open held in honor of the late Arthur B. Stamer, former director of the Chess Room of the Mechanics' Institute, drew 90 players. First place was divided by John Blackstone of Saratoga and Jude Acers, The California Chess Reporter's new Games Editor. Four players tied for third place.

STATISTICAL REPORT by E.C. Jonas

The 1968 Northern California vs Southern California team match was the 35th in a series which started in 1926. This year's match was only 30 boards, the smallest since 1947. Of the total of 30 games, 14 were won by white, 10 by black and 6 were drawn.

The South has won 8 times, the North now 24 times, and there have been 3 ties. A total of 1411 games have been played during this period (not counting a 20-board match between the "second" teams in 1947, won by the North 10½-9½). Total score: North 778-633.

Over the years the North has used a total of 318 players, the South has used 479 and now there have been 44 players who have played for both sides at one time or another. PREVIOUS RESULTS:

<u>Year</u>	<u>North</u>	<u>South</u>	<u>Winner</u>	<u>Year</u>	<u>North</u>	<u>South</u>	<u>Winner</u>
1926	4½	7½	South	1951	38½	19½	North
1927	6½	5½	North	1952	32	27	North
1930	6½	5½	North	1953	34	27	North
1931	10½	14½	South	1954	42	30	North
1932	9½	10½	South	1955	35	24	North
1934	12½	12½	Tie	1956	31½	35½	South
1935	12½	12½	Tie	1957	36	37	South
1936	9½	15½	South	1958	32½	30½	North
1937	13	12	North	1959	37	33	North
1938	14½	10½	North	1960	29	22	North
1939	14	12	North	1961	31½	17½	North
1940	18½	6½	North	1962	28½	14½	North
1946	14	11	North	1963	18	22	South
1947	17	5	North	1964	29	19	North
1948	28½	28½	Tie	1965	21	18	North
1949	24½	26½	South	1966	24½	15½	North
1950	24	21	North	1967	17	15	North
				1968	21	9	North

As has been the case for a number of years, the Northern Players had more years experience at North-South matches than the Southern Players. The results by experience are shown as follows:

<u>Years of Previous Experience</u>	<u>North:</u>	<u>Won</u>	<u>Lost</u>	<u>South:</u>	<u>Won</u>	<u>Lost</u>
20 and over		4	1		0	0
11 - 19		5½	2½		3½	1½
5 - 10		4	3		2	4
1 - 4		4½	½		3	4
0		3	2		½	11½
		<u>21</u>	<u>9</u>		<u>9</u>	<u>21</u>

The following table gives the previous experience of each team:

<u>NORTHERN CALIFORNIA</u>				<u>SOUTHERN CALIFORNIA</u>			
Previous Years	No. of Players	Previous Years	No. of Players	Previous Years	No. of Players	Previous Years	No. of Players
34	1	12	2	18	1	7	1
24	1	11	1	17	1	6	1
22	1	10	1	16	1	5	1
21	1	8	2	14	1	4	1
20	1	7	4	11	1	1	6
17	2	2	3	9	2	0	12
13	3	1	2	8	1		
12	2	0	5				
Total Years of Experience: 291				Total Years of Experience: 130			

In 1968 the following players received pins;

<u>NORTHERN CALIFORNIA</u>	<u>SOUTHERN CALIFORNIA</u>
N O N E	W. Van Gelder 5-year pin
	Austin Gates 10-year pin
	Donald Bengé 10-year pin

In 1969 the following will be eligible for 10-year pins:

Robert Burger	Chris Fotias
Mrs. C. J. (Velma) Smith	A. J. Stobbe
	Gerard Van Deene
	F. E. Sleep

In 1969 the following will be eligible for 5-year pins:

Mr. David-Malig	Frank Frilling
M. A. Sanders	Fred Frilling
R. Oyler	
Chester Stamer	

NORTHERN CALIFORNIA

F. N. Christensen	35
W. G. McClain	31
W. A. Hendricks	27
Henry Gross	25
S. H. Van Gelder	23
Dr. R. Hultgren	22
Phil D. Smith	21
Wilbur Leeds	19
Frank Olvera	18
G. B. Oakes	18
N. T. Austin	16
V. Pafnutieff	16
L. Krogness	14
Frank Weinberg	14
G. Rasmussen	14
Curtis Wilson	14
Dr. Frank Ruys	14
W. T. Adams	13
C. J. Smith	13
Russ Freeman	12
Ernst Wrany	12
L. Daugherty	11
Jim Schmitt	11
E. Hawksworth	11
Leroy Turner	11
Robert Baker	11
Carroll Capps	10
Foster Clark	10
R. Guzman	10
Robert Burger	9
Mrs. C.J.(Velma)Smith	9
V. Zemitis	8
George Farly	8
Karl Bopp	8
E. H. Mueller	8
Ostap Bender	8
John Blackstone	8
Dr. E. E. Schnoor	8
Dr. A. Janushkowsky	7

SOUTHERN CALIFORNIA

Harry Borocho	26
LeRoy Johnson	20
Sven Almgren	19
Irving Rivise	18
Morris Gordon	17
Neilen Hultgren	17
Kyle Forrest	16
Earl Pruner	15
C. Henderson	15
C. Ulrich	13
Glen Hultgren	12
L. Standers	12
D. Maron	11
Mrs. E. Grumette	10
H. D. Rader	10
Tom Fries	10
Austin Gates	10
Donald Bengé	10
G. Van Deene	9
F. E. Sleep	9
Chris Fotias	9
A. Baker	8
Arthur Spillier	8
J. E. Barry	7
L. Legler	7
J. Alexander	7
G. Barrett	7
J. Lazos	6
Mrs. J. Piatigorsky	5
G. Soules	5
C. E. Swett	5
J. Hunt	5
W. Van Gelder	5

Of those who have played five times or more (and within the last five years), the following have a batting average of better than .500: (players with an * after their names have played 15 games or more).

NORTHERN CALIFORNIA

Dr. F. Ruys	857
W. T. Adams	846
L. Daugherty	727
O. Bender	688
J. Blackstone	688
K. Bopp	688
C. Wilson	679
R. Burger	667
G. B. Oakes	667*
C. Capps	650
W. A. Hendricks	648*
Dr. Janushkowsky	643
R. E. Baker	636

SOUTHERN CALIFORNIA

Dr. R. Hultgren	636*	D. Maron	733
L. Turner	636	D. Bengé	750
S.H. vanGelder	636*	J. Iazos	667
Henry Gross	620*	J. Barry	643
R. Freeman	615	W. Van Gelder	600
F. Weinberg	615	H. Borochoy	577*
P.D. Smith	595*	G. Barrett	572
J. Schmitt	591	L. Legler	572
F.N. Christensen	586*	E. Pruner	567*
V. Zemitis	562	N. Hultgren	559*
F. Olvera	556*	A. Gates	550
W. Leeds	553*		
L. Krogness	538		

(Only the records of those who have played within the last five years are recorded in the previous pages. Players who have played for both North and South are listed under the team they played for the most, OR for the team they played for this year).

ANNUAL MEETING OF THE CALIFORNIA STATE CHESS FEDERATION:

The annual meeting of the California State Chess Federation was held on Saturday, June 1, 1968. Vice-President John Blackstone, acting on behalf of President Isaac Kashdan, called the meeting to order at 9:30 p.m.

On motion of Guthrie McClain, the minutes of the 1967 meeting were approved as printed in the Chess Reporter.

The Treasurer's report, read by Treasurer Ralph Hultgren, showed a surplus of \$784.35 as compared to \$704.08 for the previous year. Membership was 344 compared to 359 for the previous year. Report was approved and accepted as read.

Irving Rivise commented on the National Open Tournament held at South Lake Tahoe, Nevada, early this year. This is now an annual event, sponsored by USCF, with many contestants from California. Mr. Rivise recommended: 1) the site for the National Open be offered competitively to Las Vegas, Reno and other Nevada locations; 2) the USCF should require as a condition of its sponsorship that the tournament

be directed and conducted in accordance with USCF rules. It was suggested that Irving send his recommendations in writing to the CSCF Secretary for transmittal to the USCF. A motion to this effect was presented by Irving Rivise, seconded by John Blackstone and carried by unanimous vote.

Gordon Barrett reported on tournaments. One interesting item is that a Mexican National Open has been proposed for Easter week in April 1969 to be held in Tijuana. It is intended that there will be a special prize fund for United States players. Sponsors of this event will appreciate cooperation with California players through the State Federation and other chess groups. This promises to be a lively affair. Tijuana is a noted recreation city and Mexicans are noted for their hospitality and friendship for Californians and the United States. It is expected that California groups will cooperate enthusiastically.

On motion of Bert Mueller of San Jose, it was recommended by unanimous voice vote that the schedule of games on the California Open held on the 3 days of the Labor Day weekend shall be changed to 3 games on Saturday, 2 on Sunday and 2 on Monday.

There was considerable discussion about the site for the annual North-South match and the California Open. Much dissatisfaction was expressed with the Hacienda; some attributed the falling off in the number of contestants in recent years to the general mediocrity of the locale and its zero recreational values. Numerous suggestions were offered: Santa Barbara and Monterey in alternate years; San Luis Obispo vicinity; the Towne House or the California Hotel in Fresno.

George Oakes agreed to investigate the possibilities of the Monterey area and report to the Tournament Committee. Gordon Barrett will discuss other possible sites with other members of the Committee as well as other incentives to increase attendance at the North-South match.

It was suggested that dues for membership in CSCF be raised to \$5.00 annually, the additional revenue to be used for promotion of chess in general in California. Since this is a matter for directors' decision, it was recommended that the directors consider this suggestion at their regular meeting. It was also recommended that a promotion manager be appointed to coordinate promotion activities and the Secretary was instructed to transmit this suggestion to President Kashdan.

By voice vote, all incumbent directors were re-elected for the forthcoming year. Re-elected were:

- | | |
|---------------------------------------|---------------------|
| 1. At large, Southern California Area | Irving Rivise |
| 2. At large, Northern California Area | Dr. A. Janushkowsky |
| 3. Los Angeles | H. D. Rader |
| 4. Los Angeles | Gordon Barrett |
| 5. San Diego Area | John Alexander |
| 6. Northern California area | Gunnar Rasmussen |
| 7. Redwood Empire Area | Mike Goodall |
| 8. Central California | Ostap Bender |
| 9. Riverside-San Bernardino Area | Donald Cotten |
| 10. San Francisco Bay Area | Guthrie McClain |

The Board of Directors did not hold a meeting at this time because of lack of a quorum.

All directors of CSCF for the current year were appointed directors of USCF for the forthcoming year. Additional directors to make the total of 32 allowed California will be appointed by the President prior to the 1968 annual meeting of USCF.

Guthrie McClain reported that the California Junior championship which is sponsored by Mrs. Piatigorsky and supposed to alternate between Los Angeles and San Francisco will be held in Los Angeles again this year. This event is not funded by The CSCF and San Francisco has no funds available for this purpose.

The Monterey Chess group requested that either of two events be held in Monterey: 1) California Open 2) California State championship qualifying. The tournament Committee will discuss this request with representatives from Monterey. The request received favorable attention by the members present at the meeting.

Spencer Van Gelder, Secretary

JIM TARJAN CALIFORNIA JUNIOR CHAMPION

Jim Tarjan of Sherman Oaks won the State Junior Championship for the second time in June. Tarjan, now 16, won in 1966 and tied for 2nd place in 1967. Tarjan won his first five games and drew with Steve Spencer of Berkeley in the last round to post a $5\frac{1}{2}-\frac{1}{2}$ score and beat out five players who had 5-1 scores.

The Tournament was a CSCF fixture and was sponsored for the third year in a row by the Piatigorsky Foundation. Grandmaster Isaac Kashdan directed.

CALIFORNIA JUNIOR CHAMPIONSHIP, JUNE 21-23, 1968

	1	2	3	4	5	6	Score
1. J. Tarjan	W32	W13	W17	W6	W3	D2	5½ - 1½
2. S. Spencer	W40	W12	W19	W38	D9	D1	5 - 1
3. A. Vinock	W64	W14	W11	W24	L1	W15	5 - 1
4. J. Hoggatt	W41	W21	D22	D31	W12	W9	5 - 1
5. T. Devine	W26	L17	W48	W27	W38*	W10	5 - 1
6. L. Corbin	W65	W23	W52	L1	W11	W18	5 - 1
7. R. DeLaura	D42	W44	L24	W40	W22	W20	4½ - 1½
8. P. Heinrich	W43	D24	L31	W42	W41	W21	4½ - 1½
9. R. Bliss	W25	W20	D15	W22	D2	L4	4 - 2
10. B. Antman	W34	L15	W25	W28	W19	L5	4 - 2
11. R. Melniker	W56	W36	L3	W49	L6	W30	4 - 2
12. L. Nezhni	W35*	L2	W46	W32	L4	W31	4 - 2
13. J. Kent	W57	L1	W51	D26	D24	W37	4 - 2
14. S. Schwartz	W50	L3	L49	W57	W43	W41	4 - 2
15. B. Alexander	W61	W10	D9	D18	W31	L3	4 - 2
16. G. Herlick	L52	W54	D40	D33	W32	D23	3½ - 2½
17. K. Commons	W48	W5	L1	W23	D18	W28	4½ - 1½
18. R. Neustaedter	W53	D31	W42	D15	D17	L6	3½ - 2½
19. A. Gojich	W60	W30	L2	W52	L10	D24	3½ - 2½
20. B. Gynn	W54	L9	D43	W44	W26	L7	3½ - 2½
21. P. Flick	W37	L4	W35	D41	W52*	L8	3½ - 2½
22. M. Cotter	W63	W27	D4	L9	L7	W44	3½ - 2½
23. S. Telingator	W55	L6	W36	L17	W49	D16	3½ - 2½
24. R. Stoutenborough	W49	D8	W7	L3	D13	D19	3½ - 2½
25. L. Neuton	L9	W37	L10	W54	D27	W39	3½ - 2½
26. G. Jaffrey	L5	BYE	W30	D13	L20	W40	3½ - 2½
27. J. Kolkey	W46	L22	W34	L5	D25	D33	3 - 3
28. R. Glass	W59	L38	W57	L10	W36	L17	3 - 3
29. R. Newbold	D44	W33	L38	D43	L37	W49	3 - 3
30. J. Wilson	W45	L19	L26	W50	W51	L11	3 - 3
31. E. Bohanan	W51	D18	W8	D4	L15	L12	3 - 3
32. L. Beavers	L1	W56	W55	L12	L16	W51	3 - 3
33. L. Wolfley	D62	L29	W56	D16	D39	D27	3 - 3
34. G. Reissman	L10	W63*	L27	L37	W55	W50	3 - 3
35. J. Williams	L12*	W60	L21	W48	L40	W54	3 - 3
36. R. Radwin	BYE	L11	L23	W47	L28	W46	3 - 3
37. C. Davidson	L21	L25	W53	W34	W29	L13	3 - 3
38. D. Lither	W47	W28	W29	L2	L5*	-	3 - 3
39. R. Gribble	W58	L52	L41	W61	D33	L25	2½ - 3½
40. J. Chen	L2	W61	D16	L7	W35	L26	2½ - 3½
41. L. Gilbert	L4	W59	W39	D21	L8	L14	2½ - 3½
42. B. Stevens	D7	W62*	L18	L8	L44	W56	2½ - 3½
43. K. Ho	L8	W50	D20	D29	L14	D45	2½ - 3½

California Junior Championship (continued)

	1	2	3	4	5	6	Score
44. J. McCaffrey	D29	L7	W62*	L20	W42	L22	2½-3½
45. C. Eglett	L30	L46	L61	BYE	W53	D43	2½-3½
46. B. Murdock	L27	W45	L12	L51	W57	L36	2 - 4
47. T. Rook	L38	L57	W59	L36	L50	W58	2 - 4
48R. Stoutenborough	L17	D55	L5	L35	D54	W87	2 - 4
49. D. Levy	L24	W53	W14	L11	L23	L29	2 - 4
50. M. Ventriglia	L14	L43	W58	L30	W47	L34	2 - 4
51. G. Ito	L31	W58	L13	W46	L30	L32	2 - 4
52. K. Leonhardt	W16	W39	L6	L19	L21*	-	2 - 4
53. J. Hughes	L18	L49	L37	W59	L45	D55	1½-4½
54. D. Martin	L20	L16	W60	L25	D48	L35	1½-4½
55. D. Kristofferson	L23	D48	L32	D56	L34	D53	1½-4½
56. D. Toy	L11	L32	L33	D55	W60*	L42	1½-4½
57. A. Alpert	L13	W47	L28	L14	L46	L48	1 - 5
58. T. Myer	L39	L51	L50	L60	W59	L47	1 - 5
59. R. Hoberman	L28	L41	L47	L53	L58	BYE	1 - 5
60. W. Mohawk	L19	L35	L54	W58	L56*	-	1 - 5
61. J. Skrafulia	L15	L40	W15	L39	-	-	1 - 5
62. S. Hohensee	D33	L42*	L44*	-	-	-	½ -5½
63. R. Kenny	L22	L34*	-	-	-	-	0 - 6
64. G. Abe	L3	-	-	-	-	-	0 - 6
65. E. Fogarty	L6	-	-	-	-	-	0 - 6

JIM TARJAN WINS PACIFIC SOUTHWEST OPEN by Andy Kempner

One hundred ninety-seven players jammed Miles Playhouse in Santa Monica on July 4th for this year's Pacific Southwest Open. There were 173 players in the main section and 24 juniors who battled in an unrated tournament for high school age and below. The total attendance mark was tops for the West since the U.S. Open in San Francisco 1961.

Sixteen-year-old Jim Tarjan of Sherman Oaks completed the first perfect score in the 9-year history of the event, winning straight games for the title, the trophy, and \$300. Tibor Weinberger, Larry Remlinger and Felipe Padilla-Galvez (Mexico's third-ranking player) tied for second through fourth places with 6 points. The Expert prize went to Padilla; David Roy topped the A group, the B winner was Charles Whitman; Paul Grad dominated Class C, Doug Linn and Roy Ervin shared D honors, and Dave Levy won the Unrated Prize. Lance Carter won the high school division and David Berry, a 6th grade sensation, swept the junior high group. The tournament was directed by Andy Kempner and Art Drucker.

PACIFIC SOUTHWEST OPEN, JULY 4-7, 1968

	1	2	3	4	5	6	7	Score
1. J. Tarjan	W168	W72	W7	W12	W27	W6	W5	7 - 0
2. T. Weinberger	W76	W84	D87	W37	W14	W8	D3	6 - 1
3. L. Remlinger	W141	W33	D40	W63	W13	W20	D2	6 - 1
4. G. Padilla	W155	W95	L86	W90	W21	W44	W19	6 - 1
5. R. Kirby	W52	W93	W43	D31	W71	W9	L1	5½-1½
6. D. Anderson	W109	W94	W45	W21	W26	L1	D7	5½-1½
7. D. Roy	W124	W22	L1	W113	W70	W27	D6	5½-1½
8. R. Gross	W110	W61	W39	D26	W31	L2	W40	5½-1½
9. M. Siero	D106	W150	W62	W40	W86	L5	W39	5½-1½
10. R. Schultz	D150	W106	D19	W59	W35	D17	W38	5½-1½
11. P. Rhee	W128	W51	L29	W58	W33	D22	W36	5½-1½
12. M. Leidner	W107	W69	W80	L1	W24	D39	W71	5½-1½
13. E. Kennedy	W151	W59	W58	D86	L3	W26	W37	5½-1½
14. J. Hanken	W108	D46	W28	W91	L2	D71	W72	5 - 2
15. S. Rains	W57	L86	L38	W164	W52	W73	W74	5 - 2
16. J. Lazos	W140	W35	L47	L19	W141	W59	W68	5 - 2
17. J. Alexander	W103	D83	D119	W80	W34	D10	D18	5 - 2
18. C. Henin	W85	W90	D63	W87	W39	W84	D17	5 - 2
19. K. Commons	D62	W114	D10	W16	W66	W47	L4	5 - 2
20. G. Gean	BYE	D32	D53	W55	W48	L3	W67	5 - 2
21. R. Harshbarger	W134	W42	W64	L6	L4	W102	W69	5 - 2
22. C. Whitman	W121	L7	W148	W25	W43	D11	D45	5 - 2
23. S. Almgren	L122	W79	L76	W123	W81	W105	W70	5 - 2
24. R. DeLaura	W116	L119	W110	W112	L12	W57	W66	5 - 2
25. H. Mayer	W104	W89	D46	L22	W109	D92	W90	5 - 2
26. R. Vincent	W164	W29	W34	D8	L6	L13	W83	4½-2½
27. W. Cunningham	W111	W70	W44	W47	L1	L7	D35	4½-2½
28. D. Zes	D120	W78	L14	W127	W112	W99	W82	4½-2½
29. A. Spiller	W143	L26	W11	L69	W111	D48	W86	4½-2½
30. P. Grad	L91	W154	D94	W93	L65	W132	W84	4½-2½
31. R. Bliss	W127	W73	W55	D5	L8	D70	D41	4½-2½
32. S. Vigneau	W147	D20	L91	L133	W135	W114	W87	4½-2½
33. G. Gromley	W77	L3	W143	W42	L11	W75	D34	4½-2½
34. J. Tossas	W99	W41	L26	W60	L17	W58	D33	4½-2½
35. Dr. S. Weinbaum	W54	L16	W81	W76	L19	W79	D27	4½-2½
36. S. Goldstein	W102	D49	L74	W97	W50	W88	L11	4½-2½
37. F. McReynolds	W139	D75	W83	L2	W114	W53	L13	4½-2½
38. D. Lucero	BYE	L47	W15	D45	W91	W65	L10	4½-2½
39. Dr. F. Gamboa	W79	W122	L8	W138	W18	D12	L9	4½-2½
40. K. Stani	W157	W162	D3	L9	W106	W86	L8	4½-2½
41. R. Neustaedter	W100	W34	W130	D64	W74	D67	D31	4½-2½
42. D. Levy	W113	L21	W51	L33	W55	W61	D43	4½-2½
43. A. Vinock	W135	W153	L5	W53	L22	W112	D42	4½-2½
44. M. Rubin	W173	W133	L27	W102	W83	L4	D73	4½-2½

Pacific Southwest Open, July 4-7, 1968

	1	2	3	4	5	6	7	Score
45. J. Hoggatt	W137	W148	L6	D38	W84	D68	D22	4½-2½
46. D. Wildschutz	W152	D14	D25	D64	D67	W130	D47	4½-2½
47. G. Schain	W81	W38	W16	L27	W72	L19	D46	4½-2½
48. J. Kent	D114	W145	D50	W49	L20	D29	W91	4½-2½
49. W. Bragg	W129	D36	W56	L48	D105	D89	W92	4½-2½
50. C. Batchelder	D146	W144	D48	D105	L36	W98	W89	4½-2½
51. S. Levine	W169	L11	L42	W161	W77	D87	W*	4½-2½
52. R. Walmsley	L5	D97	D144	W167	L15	W116	W100	4 - 3
53. R. Glass	D131	W159	D20	L43	W145	L37	W101	4 - 3
54. D. Linn	L35	L117	D155	D108	W115	W*	W*	4 - 3
55. S. Telingator	W156	W66	L31	L20	L42	W124	W103	4 - 3
56. M. Cotter	W160	D91	L49	L68	D120	W148	W104	4 - 3
57. L. Neuton	L15	L156	W163	W134	W60	L24	W105	4 - 3
58. E. Blackmore	W163	W67	L13	L11	W148	L33	W106	4 - 3
59. G. Yergin	W149	L13	W96	L10	W122	L16	W107	4 - 3
60. D. Welsh	W171	L64	W104	L34	L57	W146	W108	4 - 3
61. H. Zwerdling	W142	L8	W122	L83	W143	L42	W109	4 - 3
62. A. Eglitis	D19	W131	19	L106	D146	W122	W110	4 - 3
63. T. Fries	W126	W123	D18	L3	L68	D106	W112	4 - 3
64. N. Lessing	W98	W60	L21	D41	D46	L69	W111	4 - 3
65. R. Klein	L148	D126	W146	W98	W30	L38	D81	4 - 3
66. S. Rubin	W130	L55	W141	W89	L19	W80	L24	4 - 3
67. B. Antman	W115	L58	W140	D46	W94	D41	L20	4 - 3
68. R. Gates	L162	W109	D132	W56	W63	D45	L16	4 - 3
69. E. Hildreth	W161	L12	W157	W29	L7	W64	L21	4 - 3
70. P. Heinrich	W159	L27	W128	W119	D87	D31	L23	4 - 3
71. L. Rodin	D119	W120	W75	W74	L5	D14	L12	4 - 3
72. V. Tokareff	W118	L1	W107	W124	L47	W100	L14	4 - 3
73. S. Silven	W154	L31	D135	D88	W124	L15	D44	3½-3½
74. F. Cohen	D114	W146	W36	L71	L41	W85	L15	3½-3½
75. R. Tajima	W117	D37	L71	D85	W138	L33	D76	3½-3½
76. P. McCarthy	L2	W172	W23	L35	L100	W134	D75	3½-3½
77. R. Ervin	L33	L140	W125	W110	L51	W144	D78	3½-3½
78. C. Ditlow	D82	L28	L120	W152	W155	D96	D77	3½-3½
79. W. Fleissner	L39	L23	W166	W150	W113	L35	D80	3½-3½
80. V. Fagin	W145	W82	L12	L17	W118	L66	D79	3½-3½
81. B. Collins	L47	W101	L35	W153	L23	W118	D65	3½-3½
82. V. Jovanovic	D78	L80	W108	W162	L84	W133	L28	3½-3½
83. R. Engler	W88	D17	L37	W61	L44	W94	L26	3½-3½
84. D. Steers	W166	L2	D85	W99	W82	L18	L30	3½-3½
85. J. Batchelder	L18	W163	D84	D75	D90	L74	W127	3½-3½
86. B. Hall	W136	W15	W4	D13	L9	L40	L29	3½-3½
87. G. Hunnex	W96	W132	D2	L18	D70	D51	L32	3½-3½

Pacific Southwest Open, July 4-7, 1968

	1	2	3	4	5	6	7	Score
88. G. Palmer	L83	W103	W111	D73	W132	L36	L*	3½-3½
89. L. Nezhni	W165	L50	W153	L66	W107	D49	L50	3½-3½
90. L. Harter	W97	L18	W129	L4	D85	W128	L25	3½-3½
91. H. Milner	W30	D56	W32	L14	L38	W93	L48	3½-3½
92. P. Wrangell	L*	W*	L112	W136	W119	D25	L49	3½-3½
93. W. Thomson	W172	L5	D98	L30	W127	L91	W128	3½-3½
94. J. Varis	W101	L6	D30	W135	L67	L83	W129	3½-3½
95. S. Salter	W167	L4	L124	D156	L128	W159	W130	3½-3½
96. P. Bronson	L87	W160	L59	L122	W164	D78	W131	3½-3½
97. R. Andreini	L90	D52	W160	L36	L99	W162	W132	3½-3½
98. G. Francis	L64	W155	D93	L65	W156	L50	W133	3½-3½
99. L. Beavers	L34	D169	W158	L84	W97	L28	W142	3½-3½
100. J. Woodward	L41	L157	W137	W151	W76	L72	W52	3 - 4
101. R. Evans	L94	L81	W*	L111	W157	W*	L53	3 - 4
102. L. Piliavin	L36	W118	W123	L44	W121	L21	L*	3 - 4
103. W. Burkitt	L17	L88	L167	W166	W165	W117	L55	3 - 4
104. V. Saporito	L25	W166	L60	L155	W153	W*	L56	3 - 4
105. R. Melniker	L123	W137	W134	D50	D49	L23	L57	3 - 4
106. M. Bramson	D9	L10	W169	W62	L40	D63	L58	3 - 4
107. P. Razien	L12	W121	L72	W157	L89	W120	L59	3 - 4
108. C. Fotias	L14	D136	L82	D54	W125	W145	L60	3 - 4
109. J. Wilson	L6	L68	W165	W159	L25	W121	L61	3 - 4
110. D. Schlechta	L8	W149	L24	L77	W167	W142	L62	3 - 4
111. R. Stoutenbro	L27	W165	L88	W101	L29	W119	L64	3 - 4
112. K. Smith	L*	W*	W92	L24	W28	L43	L63	3 - 4
113. S. Schwartz	L42	W116	W156	L7	L79	D129	D114	3 - 4
114. E. Hoshino	D48	L19	W117	W131	L37	L32	D113	3 - 4
115. J. Barnard	L67	L134	L*	W158	L54	W165	W137	3 - 4
116. A. Patsch	L24	L113	L161	W154	W*	L52	W*	3 - 4
117. H. Sanders	L75	W54	L114	L121	W161	L103	W139	3 - 4
118. C. Cook	L72	L102	W154	W151	L81	L80	W140	3 - 4
119. B. Stevens	D71	W24	D17	L70	L92	L111	W141	3 - 4
120. R. Stoutenbro	D28	L71	W78	L132	D56	L107	W*	3 - 4
121. A. Lener	L22	L107	W*	W117	L102	L109	W144	3 - 4
122. K. Kristofferson	W23	L39	L61	W96	L59	L62	W*	3 - 4
123. J. Kuperman	W105	L63	L102	L23	L129	W151	W*	3 - 4
124. T. Twaiten	L7	W161	W95	L72	L73	L55	W147	3 - 4
125. R. Norton	L132	L143	L77	W171	L108	W157	W148	3 - 4
126. D. Bragg	L63	D65	W131	L146	D136	W167	W149	3 - 4
127. J. Nanassy	L31	D158	W152	L28	L93	W136	L85	2½-4½
128. H. Vogt	L11	W147	L71	D130	W95	L90	L93	2½-4½
129. J. Surlow	L49	W171	L90	L143	W123	D113	L94	2½-4½
130. J. Adamson	L66	W167	L41	D128	W131	L46	L95	2½-4½

BLACKSTONE AND ACERS TIE IN A.B. STAMER MEMORIAL TOURNAMENT

John Blackstone of Saratoga and Jude Acers of San Francisco tied for first place in the 5th Annual Arthur B. Stamer Memorial Tournament held at the Mechanics' Institute in San Francisco. Each player had five wins and two draws. Blackstone drew with Dennis Fritzingler and Carroll Capps, while Acers drew with Frank Thornally and Fritzingler. The dividing of first and second players was \$225 each. Other prizes: Thornally and J. Schmitt, tie for third; Fritzingler and R. Ganong, tie for Expert; D. Saqui, A. J. Hurt and B. Lainson, tie for second, A. E. McNally, B. M. Mattingly second B; S. Skrypzak and D. Obstfeld tie for 3rd B; A. Saguisag, C; M. Galindez, R. Astle, S. Kurosaki, S. Tresz and R. Huenefeld, second best C and unrated; J. Spingarn and R. Swanson, tie for the junior prize. The total prize fund was \$945. The tournament director was Mike Goodall.

A.B. STAMER MEMORIAL TOURNAMENT, JULY 4-7, 1968

	1	2	3	4	5	6	7	Score
1. J. Blackstone	W35	W18	D39	W41	W11	D4	W9	6 - 1
2. J. Acers	W50	W49	W45	D4	W39	D3	W7	6 - 1
3. F. Thornally	W38	W82	D70	W7	W8	D2	D4	5½-1½
4. D. Fritzingler	W54	W23	W26	D2	Q40	D1	D3	5½-1½
5. J. Schmitt	D48	W42	W43	L39	W21	W20	W16	5½-1½
6. R. Ganong	D66	W87	W32	D13	D18	W40	W17	5½-1½
7. S. Subramaniam	W28	W31	W17	L3	W19	W8	L2	5 - 2
8. A. Bourke	W57	W56	W20	W19	L3	L7	W25	5 - 2
9. M. Burkett	W62	D32	D24	W78	W26	W12	L1	5 - 2
10. D. Blohm	W47	D44	L19	W42	W23	W30	D13	5 - 2
11. K. Grivainis	W72	D24	W55	W25	L1	D32	W23	5 - 2
12. S. VonOettingen	W69	L25	W35	W27	W33	L9	W18	5 - 2
13. M. Morris	W84	D40	W63	D6	W24	D16	D10	5 - 2
14. S. Spencer	W61	L26	L50	W47	W57	W37	W27	5 - 2
15. D. Saqui	W75	L39	L60	W84	W71	W49	W40	5 - 2
16. R. Shean	W37	W21	D25	D20	W34	D13	L5	4½-2½
17. C. Harmon	W65	W33	L7	D21	W44	W41	L6	4½-2½
18. H. Blajwas	W83	L1	W52	W72	D6	W39	L12	4½-2½
19. J. Hurt	W79	W58	W10	L8	L7	D28	W43	4½-2½
20. R. L. Henry	W60	W74	L8	D16	W46	L5	W40	4½-2½
21. B. Lainson	W86	L16	W76	D17	L5	W53	W39	4½-2½
22. E. McNally	D55	L72	W87	W67	L41	W45	W44	4½-2½
23. M. Schemm	W64	L4	W58	W82	L10	W34	L11	4 - 3
24. A. Laverage	W51	D11	D9	W45	L13	L33	W53	4 - 3
25. J. Spingarn	W89	W12	D16	L11	D63	W50	W8	4 - 3
26. R. Hammie	W73	W14	L4	W60	L9	L27	W52	4 - 3
27. A. Pollard	L74	W84	W73	L12	W54	W26	L14	4 - 3

A.B. Stamer Memorial Tournament (Continued)

	1	2	3	4	5	6	7	Score
28. R. Swanson	L7	L30	W77	W65	W78	D19	D36	4 - 3
29. M. Mattingly	D36	L41	L42	W59	W55	W67	D30	4 - 3
30. I. Pohl	L40	W28	D47	W68	W66	L10	D29	4 - 3
31. R. Menaster	W46	L7	W51	L33	L53	W71	W59	4 - 3
32. V. Radaiken	W77	D9	L6	W43	W72	D11	-	4 - 3
33. A. Kanamori	W71	L17	W57	W31	L12	W24	-	4 - 3
34. R. Ng	L43	W81	W83	W53	L16	W23	W50	4 - 3
35. J. Salna	L1	W89	L12	L71	W74	W75	W45	4 - 3
36. J. Jaffray	D29	W68	L40	L66	W69	W61	D28	4 - 3
37. R. Freeman	L16	L51	W75	W86	W82*	L14	W56	4 - 3
38. E. Mueller	L3	L53	L71	W77	W76	W73	W51	4 - 3
39. C. Capps	W90	W15	D1	W5	L2	L18	L21	3½-3½
40. S. Skrypzak	W30	D13	W36	W70	L4	L6	L20	3½-3½
41. D. Clark	D68	W29	W66	L1	W22	L17	L15	3½-3½
42. G. Lee	D63	L5	W29	L10	W60	L43	W68	3½-3½
43. D. Obstfeldt	W34	L45	D56	L32	W48	W42	L19	3½-3½
44. E. Syrett	W80	D10	L5	W50	L17	W66	L22	3½-3½
45. J. Iwashita	W81	W42	L2	L24	D61	L22	W66	3½-3½
46. A. Saguisag	L31	W90	D67	W56	L20	W48	L35	3½-3½
47. C. Savery	L10	W80	D30	L14	D56	W72	D49	3½-3½
48. B. Gross	D5	L63	W79	W76	L43	L46	W60	3½-3½
49. T. Dorsch	W85	L2	L53*	BYE	W62	L15	D47	3½-3½
50. R. Gribble	L2	W85	W14	L44	W51	L25	L34	3 - 4
51. M. Galindez	L24	W37	L15	W52	L50	W57	L38	3 - 4
52. M. Gazse	L70	W59	L18	L51	W58	W78	L26	3 - 4
53. D. Mitchell	L82	W38	W49*	L34	W31	L21	L24	3 - 4
54. J. Morton, Sr.	L4	W64	L82	W58	L27	L60	W75	3 - 4
55. W. Dorne	D22	W79	L11	L63	L29	W83	D61	3 - 4
56. D. Rapoport	W76	L8	D43	L46	D47	W64	L37	3 - 4
57. K. Yamamoto	L8	W86	L33	W73	L14	L51	W74	3 - 4
58. R. Astle	W78	L19	L23	L54	L52	W80	W81	3 - 4
59. S. Kurosaki	L67	L52	W81	L29	W80	W62	L31	3 - 4
60. S. Tresz	L20	W75	W15	L26	L42	W54	L48	3 - 4
61. C. Wilson	L14	L73	W80	W79	D45	L36	D55	3 - 4
62. C. Huneke	L9	W77	L72	W74	L49	L59	W73	3 - 4
63. K. Tullus	D42	W48	L13	W55	D25	-	-	3 - 4
64. R. Huenefeld	L23	L54	L84	W89	W83	L56	W71	3 - 4
65. R. Mitchell	L17	L83	W85	L28	L73	W79	W76	3 - 4
66. R. Hough	D6	W88	L41	W36	L30	L44	L45	2½-4½
67. M. Saca	W59	L70	D46	L22	W68	L29	-	2½-4½
68. J. Morton, Jr.	D41	L36	W88*	L30	L67	W69	L42	2½-4½
69. J. Yates	L12	L76	W89	D83	L36	L68	W85	2½-4½
70. G. Kane	W52	W67	D3	L40	-	-	-	2½-4½

A. B. Stamer Memorial Tournament (Continued)

	1	2	3	4	5	6	7	Score
71. D. Hinrichsen	L33	L78	W38	W35	L15	L31	L64	2 - 5
72. R. Cuneo	L11	W22	W62	L18	L32	L47	-	2 - 5
73. S. Bailey	L26	W61	L27	L57	W65	L38	L62	2 - 5
74. J. Bush	W27	L20	L78	L62	L35	W84	L57	2 - 5
75. P. Johansen	L15	L60	L37	W85	W84	L35	L54	2 - 5
76. W. Kondrat	L56	W47	L21	L48	L38	W89*	L65	2 - 5
77. K. O'Meara	L32	L62	L28	L38	BYE	L81	W83	2 - 5
78. L. Stevens	L58	W71	W74	L9	L28	L52	-	2 - 5
79. J. Votruba	L19	L55	L48	L61	W85	L65	BYE	2 - 5
80. A. Gullmes	L44	L47	L61	W81*	L59	L58	W84*	2 - 5
81. P. Vayssie	L45	L34	L59	L80	W89	W77	L58	2 - 5
82. B. Menas	W53	L3	W54	L23	L37*	-	-	2 - 5
83. E. Ipsen	L18	W65	L34	D69	L64	L55	L77	1½-5½
84. J. Barrientos	L13	L27	W64	L15	L75	L74	L80*	1 - 6
85. W. McKaig	L49	L50	L65	L75	L79	BYE	L69	1 - 6
86. D. Bennett	L21	L57	W90*	L37	-	-	-	1 - 6
87. A. Eydal	D88	L6	L22	-	-	-	-	½-6½
88. D. Foley	D87	L66	L68*	-	-	-	-	½-6½
89. K. Low	L25	L35	L69	L64	L81	L76*	-	0 - 7
90. A. Blomquist	L39	L46	L86*	-	-	-	-	0 - 7

GAME OF THE MONTH

The young California chessmaster Jim Tarjan is, in my opinion, a coming grandmaster. He lacks experience against truly strong players, but he is a very interesting player and is a tremendous fighter. Tarjan's greatest attribute is his demeanor. He is unable to explode, nor emotionally to collapse, during a tournament. Stability, not brilliance, determines the career of a chess professional.

CALIFORNIA JR. CHAMPIONSHIP, 1968Game No. 1052 - Sicilian

White

Black

K. CommonsJ. Tarjan

1. P-K4

P-QB4

2. Kt-KB3

P-Q3

3. P-Q4

PxP

4. KtxP

Kt-K, B3

5. Kt-QB3

P-QR3

6. B-KKt5

P-K3

7. Q-B3

QKt-Q2

Objectively, B-K2 is better.

8. O-O-O

Q-R4

Trappy, and really a waste of time.

But .. a terrific fight is on the way!

9. Q-Kt3

P-Rt4

10. BxKt

Thematic, but 10.Kt-Kt3 is clearly safer and leaves White in a better position.

10. ...

PxB

Forced, as otherwise White would capture on Kt7 on his 14th move. White follows a Bronstein idea dating back to the late 1940s.

11. BxP?

PxB

12. KKtKtP

Kt-K4!

- 13. KtxPch BxKt
- 14. RxB K-K2
- 15. KR-Q1 R-QKt1
- 16. Q-Kt7
- 16. P-KB4, Kt-B5; 17. R/6-Q4 (17. P-B5, PK4; 18. Q-R4, KtxR; 19. RxKt, KxKt; 20. QxPch, B-K3) 21. Q-Kt5 is the end,
- 16. ... Kt-Kt3
- 17. P-B4 RxP

- is a draw. Black may interpose
- 20...Q-R8ch; 21. K-Q2, QxRP (or Q-K4) with tremendous complications. The text just loses.
- 18. ... PxP
- 19. Kt-K4 RxPch!
- 20. KxR QxPch
- 21. K-B3
- K-B1, Q-B5ch; 22. K-Kt2, QxKt wins in all variations.
- 21. ... Q-R6ch
- 22. K-Q2 Q-K7ch
- 23. K-Q3

White is helpless if the Knight is lost. Unfortunately, a King hunt is now possible.

- 23. ... KtxPch
- 24. K-B4 B-R3ch
- 25. RxB R-B1ch
- 26. Kt-B5 Q-B7ch
- 27. K-Kt4 R-Kt1ch
- Resigns

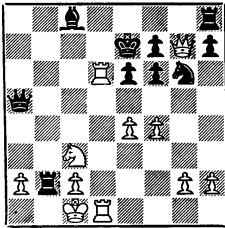

- 18. P-K5
- 18. KxR!, Q-Kt5ch; 19. K-B1, QxKt;
- 20. P-B5!, Q-R6ch; 21. K-Kt1, Q-Kt5ch

CORRECTION! : ANALYSIS OF R&P vs R ENDING by W. Addison & J. Acers

We were surprised to find an impossible problem had accidentally appeared in last issue's TASK page (and had appeared on the cover too). The position, which never actually was played, undoubtedly was discussed as a result of a parallel offhand game played between William Addison and Earl Pruner (Pruner has a deep interest in Rook endings of this kind). The position obviously intended by the mysterious California Chess Reporter ghost who was responsible for placing the White Rook on Q1 instead of K1 was recognizable immediately to us. While an error of this kind is regrettable, it gives the writers a good opportunity to cite the evolution of the intended theme in studies presented by Reuben Fine's Basic Chess Endings as well as Andre Cheron's studies. As the whole series is instructive, and also contains errors which we want to point out, this article attempts a complete analysis of the ending in question.

First the erroneous position, at right, given as "White to Play and

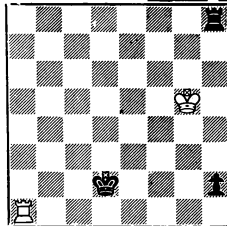

draw". White must lose after 1. R-KR1,K-K7;2.K-Kt4,K-B7;3.K-B4,K-Kt7; 4.R-QR1,P-R8(Q);5.R-R2ch,K-Kt1; 6.R-R8ch,K-R2;7.R-R2ch,K-R3.

The intended position comes from a study by Seyburth, 1899, and is No. 343 in Basic Chess Endings.

Indeed Black can draw, but the notes contain two errors; The corrected solution is: 1...K-B4 (K-Kt5 loses, believe it or not, to 2.K-Q6,K-Kt3;3.R-Ktlch,KxP; 4.K-B7. If 3...K-R3,4.K-B7, RxPch;5. K-B6. Or if 3...K-R4,4.K-B6) 2.K-Q7,K-Kt3; 3.R-Ktlch! K-B4!! (any other move loses) 4. R-Kt7,R-KR1!! (If 4...K-Q4;5.R-Kt5ch,K-B5;6.R-QR5,K-Kt5;7.R-R1,K-Kt4;8.K-B7) 5. K-B7 reaching the next position.

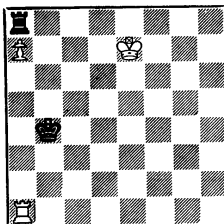

Black to Play and Draw

The position opposite again is "Black to Move and Draw" and he must be very careful. There are, however, two methods of drawing. Dr. Reuben Fine comments: "If 5...R-R2ch;6.K-B8,R-R1ch; 7.K-Q7,R-R1 is still all right." Unfortunately White wins immediately with 8.K-B7! Black is in zugswang: 8...K any; 9.K-Kt6 followed R-Kt8 wins. Or 8...R-KR1; 9.R-QKt1,R-R2ch;10.K-Kt8

R-R1ch; 11.K-Kt7,R-R2ch; 12.K-R6, R-R3ch; 13. K-R5,R-R5;14. R-B1ch, K any; 15.P=Q. Dr. Fine adds "but not 7...R-R2ch? (actually drawing); 8. K-K6, R-R1; 9. R-Kt8 and wins." True, but 8...R-R3ch draws instantly: 9.K-Q7, R-R2ch is a repeated position, while 9.K-B5 is answered by 9...R-QR3 which also draws (Method No. 1).

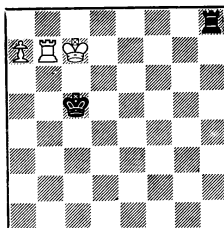

Black's drawing line is 5...R-KR1!; 6.K-Q7, R-R1! drawing simply (Method No. 2)

The writers would like to remind the readership that despite the errors found in Fine's Basic Chess Endings by the discerning chessmaster it is precisely the extreme familiarity with this and other masterpieces of endgame research such as Cheron's three volume work that determine a player's maximum potential. Errors are present in such publications because they are so intensely interesting and useful to the serious student. Basic Chess Endings is still a milestone

and an essential tool for the student. No effort should be spared to master this work from cover to cover.

Perhaps the reader is not yet convinced that The California Chess Reporter staff and Dr. Fine are inevitable victims of the creeping error once in a long while. Very well, let's take two of the most famous practical studies which superbly illustrate the value of being thoroughly objective in analysis, regardless of authority. In 1941 Fine simply re-published a remarkable position from actual play, a King and Pawn endgame in which White was a Pawn up and passed and had an outside passed Pawn as well - but could not win. This was the most famous corrected study in chess history, done by Botvinnik in Shakhmatnaya Khronika No. 3, March 1945.

Black - Van Scheltinga

Opposite is "Black to Move and Draw" (Black to Move and Lose - Botvinnik).

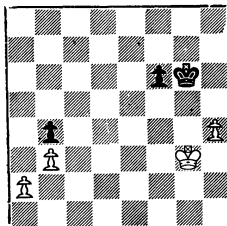

White - Kmoch

The entire chess world had re-produced the "drawing line" 1... K-B4; 2. K-B3, K-K4!; 3. K-Kt4, K-K5! 4. P-R5, P-B4ch; 5. K-Kt3, K-K6; 6. P-R6, P-B5ch; 7. K-Kt2, K-K7; 8. P-R7, P-B6ch and the game should end in a draw - Fine.

Then came Botvinnik: 5. K-R3!!!, P-B5; 6. P-R6, P-B6; 7. P-R7, P-B7; 8. K-Kt2 and White wins.

Statement of Ownership:

THE CALIFORNIA CHESS REPORTER

Published..... 6 times yearly. At...San Francisco, California
 Entered as second-class matter at San Francisco, California.
 Publisher.....Calif. State Chess Federation, 244 Kearny St., S.F.
 Editor.....W.G. McClain, 244 Kearny Street, San Francisco
 Business Manager..Ralph Hultgren, 244 Kearny Street, San Francisco
 Owned Entirely by California State Chess Federation, 244 Kearny Street San Francisco. (Ownership equally divided among all members of the Federation).

TASKS:

J. Kohtz - C. Kockelkorn
1887

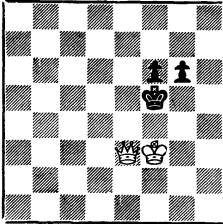

Mate in 5

M. Marysko
1968

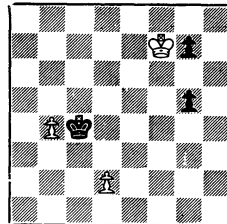

Draw

IDEAS ARE WORTH MORE THAN GOOD MOVES

Mate in 5 is not too imposing a task with the reduced force in the first diagram, but it illustrates the amount of strategy needed in an "easy" position. There are two ideas in this one: White tries to lose a move because it is mate in one if Black were on the move; and White can utilize the fact that the position is symmetrical.

In the King and Pawn ending, the "Reti" idea of moving the King diagonally for both defense and attack is blended with other strategies. King and Pawn endings are still turned out with surprising results - after more than a century of study. In the simplest of chess positions it becomes more obvious than ever that an idea is worth a computer full of analysis.