

CHESS IN ACTION



WINTER, 1962

C.F.N.C. Spring Tournament Schedule:

February 9, 10:

"ROUND-UP" TOURNAMENT --- Section One, with an entry fee of \$10.00, will offer a cash prize schedule, with a guaranteed minimum First Prize \$100.00! The complete list of prizes in this section will be published in the near future. CFNC rated of course. This section will also be USCF rated (requiring USCF membership also).

Section Two, with an entry fee of \$4.00, will offer many trophy and book prizes in all classes. This section will be CFNC rated.

February 16, 17,
22, 23, 24:

CFNC EXPERTS' INVITATIONAL CHAMPIONSHIP --- The ten players invited to play in this event will be chosen on the basis of their ranking in the 1962 CFNC Open Championship -- or on their current CFNC rating. This will be a Round Robin Tournament, directed by CFNC Tournament Administrator Bill Stevens.

February 24:

"SUNDAY SPECIAL" TOURNAMENT --- 4-man Round Robin sections, commencing at 10 AM. Entry fee is \$2.00. Prizes awarded to the winner of each section. CFNC rated.

March 2, 3:

ANNUAL CFNC OPEN CHAMPIONSHIP --- In Classes "C", "B" and "Expert-A". CFNC rated.

All of the above tournaments will be held at the Oakland YMCA, 2101 Telegraph Avenue. CFNC membership is required for participation, and may be taken out at time of entry. Reserve these dates, and sign up now. Mail inquiries and entries now to:

Mrs. Juanita Eckert
2216 Davis Drive
Burlingame, California

* * *

published quarterly
by
CHESS FRIENDS of NORTHERN CALIFORNIA
a Charter Member of the
United States Chess Federation

* * * * *

Editor-in-Chief - R.P. McClary
Associate Editor - James McNeese
Games Editor - R.L. Henry

* * * * *

C.F.N.C. BOARD of DIRECTORS:

Field Administrator - George Koltanowski
Tournament Administrator - William S. Stevens
Rating Administrator - Charles W. McGinley
Secretary-Treasurer - Mrs. Juanita Eckert
Administrative Assistants - Mrs. Leah Koltanowski
Mrs. Florence Stevens



ROBERT J. SULLIVAN, 54, a member of the Koltly Chess Club in San Francisco, died October 1, 1962, after a short illness. His sudden death shocked and saddened his fellow club members.

Mr. Sullivan was a printer for the San Francisco CHRONICLE for the last fifteen years. Born in Ohio, he became a printer on the Columbus DISPATCH when seventeen. He later worked in Carlsbad, New Mexico, moving to this area in 1947.

A chess player in the purest sense, Mr. Sullivan enjoyed every game that he played, regardless of the outcome. Unfailingly courteous and good humored, he will be missed by all who had the privilege of knowing him.

We record his passing with sorrow.

Get your friends to join CFNC. Membership is only \$2.00 per year, which includes subscription to "Chess in Action," the official publication of CFNC. Other benefits of membership include periodically published ratings and automatic eligibility in CFNC-sponsored tournaments and other chess events.

MEMBERSHIP APPLICATION

to: Mrs. Juanita Eckert
2216 Davis Drive
Burlingame, California

date: _____

Enclosed please find check or money order in the amount of \$2.00 for a one-year membership in CHESS FRIENDS OF NORTHERN CALIFORNIA, which includes four quarterly issues of "Chess in Action," the official publication of CFNC.

name: _____

address: _____

city: _____ zone: _____ state: _____

C.F.N.C. OFFICIAL LEAGUE RATING LIST --- by RATING ADMINISTRATOR Chas. McGINLEY

classifications:

M	Master	2200	and above
E	Expert	2000	to 2199
A	Advanced	1800	to 1999
B	Intermediate	1600	to 1799
C	Average	1599	and below

This rating supplement is official for League Match play for the 1962/1963 season.

ALCOCK, Anthony	1816	CABLE, K.C.	1456	FARRIS, Richard	1662
ALDEN, Dr. John	1810	CAMAHORT, Jose	1599*	FAULKNER, Terence	..	1599*
ALEXANDER, Charles	..	1599*	CARNAHAN, Les	1542	FELDMANIS, Arnold	..	1962
ALLEN, George	1501	CASHION, Charles	1552	FERGUSON, Francis	..	1590
ALLEN, Jack	1496	CATHCART, Jerome	1550	FIELD, Morvin	1660
ALLEN, Leighton	2010	CHABON, Elias	1550	FISHER, E.	1714
ALLEN, Robert	1750	CHANDLER, John	1599*	FITZGERALD, M.	1599*
ALMAZAN, Paul	1480	CHONG, Wing	1550	FLANNERY, Pat	1578
ALMOND, John	1554	CIACHON, Richard	1540	FLORES, A.	1834
AMYES, J.S.	1508	CLARK, Bruce	1599*	FORD, John	1400
ANDERS, Ernst	1924	CLARK, Foster	1770	FORKNER, Arch	1520
ANDERSON, Leslie	..	1580	CLEAR, Michael	1560	FORSYTH, Ralph	1750
ANDERSON, Ted	1608	CLEGHORN, Peter	2042	FOUNTAIN, T.	1599*
ANDRES, Nick	1706	COCHRAN, Joe	1599*	FOURNIER, R.J.	1762
AXUP, D.	1599*	COHEN, Bill	1580	FRESNEDA, J.	1658
			COLAMARINO, Gianni	..	1540	FRICK, Joy	1450
			COLE, Cress	1590			
BALFE, Dennis	1700	CONNESS, John	1454	GARDNER, P.W.	1650
BARBER, Gregory	1599*	CONNORS, Donald	1510	GIBBS, R.	1906
BARBARO, John	1550	COOK, Dave	1599*	GIEGER, Robert	1634
BARNETT, Frank	1508	COOK, Fred	1768	GIFFORD, Dale	1610
BAUER, Dr. Henning	..	1828	COOPER, Bert	1599*	GIULIANI, Berham	1746
BAUGHMAN, Jack	1599*	CRAYNE, Charles	1494	GOMEZ, Reginald	1580
BAUMGART, Horst	1558	CUNEO, Raymond	1820	GOLDSTEIN, Peter	1570
BEDFORD, Mitchell	..	1920	CURRIE, Richard	1508	GOODWIN, Wilfred	1472
BEDWELL, Robert	1599*	CURRIE, Joan	1490	GORDHAM, John	1446
BEGHE, Egisto	1700				GOODRICH, Anton	1650
BENSON, Alan	1570	D'AGOSTINO, F.G.	...	1686	GOTHIER, Conrad	1408
BENSON, Jack	1590	DANA, Ted	1814	GOUGH, James	1898
BERNERISS, Ron	1500	DANIELL, Tom	1599*	GOWEN, James	1472
BERGMAN, Carl	1866	DAVIS, Ronald	1590	GOWEN, Patricia	1450
BERTUCULLI, George	..	1652	DAY, Don	1510	GREEN, Jordana	1500
BETTENCOURT, Sam	..	1678	DEGENER, Wolfram	1650	GREENWOOD, John	1599*
BETTENCOURT, W.N.	..	1598	DENISENKO, Gary	1625	GROSS, Dr. Ben	1892
BLACKSTONE, John	..	2082	DE SEGIRANT, Leslie	1599*	GROSS, Max	1582
BLEHER, William	1599*	DICKINSON, Robert	2016	GRUMETTE, Lena	1846
BOAS, Edith	1470	DILLON, Glen	1490	GUNS, V.G.	1606
BOEHE, Rinehard	1546	DOBIN, Louis	1599*			
BOGAS, Edgar	1980	DOBSEVAGE, Bernard	..	1860	HADAWAY, Maurine	...	1599*
BOGDANOFF, Greg	1736	DOGE, E.N.	1536	HAIJUNGS, Otto	1595
BOYD, Armen	1599*	DOMINGUEZ, F.	1492	HAMMERSLOUGH, H.	...	1610
BRACKENRIDGE, Marian	1506	DORSCH, Tom	1828	HANSEN, Mark	1570
BRAUN, Christa	1478	DOUGLAS, Richard	1412	HARDY, David	1852
BRENT, Eric	1878	DUERING, Rudolf	1698	HARRIS, Donald	1540
BREWER, Robert	1462	BUGGISH, Dan	1548	HARRISON, Wayne	1366
BRIGGS, Thomas	1710	DWORNIK, J.	1610	HAYILL, Jerry	1676
BROOK, Robert	1852	DYER, S.	1558	HAUSER, James	1604
BROWN, Fred J.	1536				HAWKSWORTH, E.	1472
BROWN, Lincoln	1668	EASON, D.	1862	HEADRICK, Richard	1766
BROWN, Wayne	1601	EATON, Bud	1740	HEMS, Edward	1700
BROWNFIELD, Carol	1475	EDDINGTON, Roy	1564	HENDERSON, Albert	1599*
BRYANT, Bob	1599*	EDGE, Richard	1570	HENDRICKS, Wade	1802
BUCHANAN, Don	1712	EDMONDSON, Edmund	1776	HENNESSY, Dr. Wm.	...	1490
BUCHMILLER, Lyle	1724	EINBINDER, Martin	1580	HENRY, Frank	1552
BUENZ, Mary	1582	EISSLER, Dr. R.	1599*	HENRY, R.L.	2030
BULASH, John	1690	ELLIS, Richard	1904	HERRMANN, George	1630
BURCH, Dallas	1864	EMANUELSON, Donald	1578	HERTZ, Adde	1599*
BURGER, Robert	2116	ERICKSON, Carl	1702	HIGHLAND, C.	1558
BURLINGAME, Elmer	..	1538	EVANS, Bill	1730	HILL, A.B.	1814
BURLINGAME, Mabel	..	1830	EVANS, James	1608	HOPVENDAHL, Russell	1656
BYBEE, M.	1599*						

HOLLIS, Martin	1850	LAMPERT, Arthur	1590	NAST, Ted	1888
HOOVER, Bill	1599*	LENCIONI, L.	1599*	NEUHAS, G.	1620
HOPPE, Roy	2102	LEONARD, Leo	1502	NEWCOMER, Nathan	1622
HOME, Ken	1464	LIPSET, Louis	1598	NICHALL, Dr. Luther	1676
HOUGH, Randall	1486	LIPTON, Paul	1599*	NICHOLS, Owen	1534
HOVER, Randall	1599*	LOMBARDI, Victor	1650	NOLAN, Walter	1590
HOVER, Herman	1599*	LOWE, Greg	1690	NOTHDURPT, Glen	1599*
HULSE, Myrtle	1599*	LOWE, Randolph	1550	NOYES, Phillip	1440
HUMEKE, Carl	1948	LOWE, Sam	1648		
HURLBURT, Richard	1538	LUJAN, Leo	1534	OAKES, George	1874
HURLEY, John	1520	LUND, Anna	1450	OGDEN, Capt. Marcus	1700
HURT, Clara	1484	LUND, Jens L.	1898	O'DOAN, LaRoy	1676
HUTCH, Dr. John	1680	LUNN, Lars	1796	O'LINCOLN, Robert	1702
		LUSSE, Mike	1590	O'LINCOLN, Thomas	1568
				O'LOGANN, Charles	1599*
INGRAM, Louis	1686	McCLARY, R.P.	1886	OLSON, Hebard	1518
INOUYE, Yosh	1599*	McDOLE, Gary	1608	OSTERNIG, Louis	1772
IRWIN, H. Richard	1712	McELRATH, Tom	1552	OYLER, Robert	1544
		McGENTLEY, Charles	1736		
JACOBY, Ralph	1646	McKENZIE, Arthur	1642	PABST, Ned	1612
JENKINS, Mike	1688	McILRATH, Jim	1882	PACKARD, James	1658
JEW, Larry	1820	McKINNON, Mark	1599*	PAIRMAN, Duncan	1599*
JOHNSON, Clark	1599*	McKNIGHT, Edley	1599*	PIATIGORSKY, Mrs.	1738
JOHNSON, Henry	1556	McLEAN, Donald	1530	PARR, David	1660
JOHNSON, Howard	1599*	McLENNAN, Marshall	1818	PARTANSKY, A.M.	1708
JOHNSON, Ken	1599*	McLEOD, Dan	1816	PENDELTON, Gary	1458
JOHNSON, Richard	1599*	McLEOD, Nancy	1906	PERRY, L.E.	1664
JOHNSON, Robert	1550	McMAMHAN, Edward	1599*	PETERSON, Blake	1698
JOHNSON, Russell	1500	McMILLAN, Ralph	1606	PETERSON, Robert	1599*
JOHNSTON, Gaynelle	1599*	McNEESE, James	1848	PHILLEY, Don	1912
JONES, Herbert	1548	McNOWN, Marc	1599*	POLLOCK, Donald	1599*
JONES, Nathan	1599*	McPARTLAND, Adele	1450	PORSCHMANN, Hans	1606
JONES, Ray	1599*	MacNEILL, Avery	1642	POSNER, Gunther	1626
JONES, Robert	1502	MAQUIRE, Jim	1858	POST, L.A.	1742
JOPLIN, William	1620	MAKEPEACE, William	1592		
JORDAN, Roderick	1599*	MANCINI, Louis	1542	QUINLIVAN, Mike	1682
JURA, Michael	1599*	MANN, Robert	1598	QUILLAN, J.	1922
JUSSILA, John	1599*	MANNERY, Oscar	1778		
		MANON, Paul	1540	RAILEY, Isham	1682
KAHN, Ernest	1599*	MANSFIELD, Pat	1550	RAMSEY, Donald	1564
KALISCH, Jules	1874	MARMOR, James	1780	RANDALL, R.	1762
KANE, George	1972	MARNEL, Edward	1599*	RAPHAEL, J.	1599*
KAUFMAN, John	1672	MARQUARDT, James	1572	RAPP, C.	1599*
KENNEDY, Mike	1426	MARSHALL, Harvey	1599*	RAWLEY, W.	1572
KENT, David	1856	MASER, Tom	1872	REXINGER, John	1598
KHALL, Mounther	1599*	MAYER, Ernest	1526	REYNOLDS, Embree	1750
KILKER, Stanley	1802	MEIER, Marlin	1520	RICE, Beard	1599*
KINSMAN, Robert	1596	MEITZNER, Rudy	1560	RICH, Rolla	1740
KISS, Tom	1680	MERAZ, J.	1616	RICHMOND, Gene	1599*
KLINE, H.G.	1506	MERRITT, Russell	1506	RINGLE, Fred	1456
KNACK, Amos	1718	MEYERS, Elwin	1558	RIVERA, Manuel	1438
KNUTSON, Allen	1802	MICK, Charles	1430	RIVETTE, Patrick	1599*
KOCSIS, Zoltan	1916	MILLER, Grover	1910	RODOCKER, Larry	1464
KOLISCH, Dr. M.	1490	MILLS, Francis	1554	ROMANER, Hugo	1748
KOR, H.	1712	MILTON, Thomas	1599*	ROMERO, Ralph	1486
KOSCIUSKO, Marya	1495	MONFORT, William	1702	ROSENBAUM, Herbert	1932
KRUEGER, Frank	1640	MONTGOMERY, Cranston	1552	RUBIN, Harold	1542
KUEHLING, Paul	1420	MOORE, C.	1602	RUBIN, Sid	1912
KUTHER, Max	1702	MORISON, Hugh	1760	RYAN, Michael	1599*
KWASNIAKOW, George	1730	MORITZ, Henry	1886		
		MORRIS, Mike	1754	SACCUZZO, Dennis	1644
LA BRASH, George	1704	MORRISON, Jack	1462	SALIN, Lothar	1522
LAMON, Ralph	1706	MOSER, Russell	1662	SALO, Eric	1586
LANDER, Claude	1599*	MUJFLEY, Richard	1550	SANTOS, George	1550
LARGMAN, Corey	1470	MUJAHED, Saleh	1642	SARAFIAN, Leo	1506
LARGMAN, Franklin	1722	MUNT, Reginald	1500	SCHALLER, Neal	1856
LA RUE, Albert	1822	MUSHAR, John	1648	SCHANK, Oliver	1698
LASICH, John	1626	MYERS, James	1954	SCHILLER, R.	1599*
LAUNER, Herbert	1738			SCHMELER, James	1904
LAVELLE, Perry	1599*	NABONG, Jesse	1520	SCHNEIDER, Larry	1599*
LAYFIELD, Tom	1754	NASH, Pat	1534	SCHNOOR, Dr. E.	1584
LEE, David	1702	NASH, Patrick	1650	SCHWARTZ, Davis	1599*
LEE, Richard	1599*				

SCHOENE, Fred	1936	SUNNABORG, Henry ...	1480	WALLACE, Bill	1684
SCHOTT, E.	1522	SUTHERLAND, Don	2108	WALLACE, Helen	1492
SCHROTH, Connor	1806	SWANSON, Bill	1484	WATSON, Paul	1599*
SCHUTT, Raymond	1890	SWITZER, Clarence ..	1672	WAUGHTAL, W.	1556
SCOTT, William	1536	TAMM, M.	1656	WEAMER, David	1768
SEELEY, Clifford ...	1599*	TAYLOR, Jim	1782	WEHRMEISTER, W.(Sr).	1580
SEFTON, Douglas	1599*	TAYLOR, Talbot	1599*	WEILER, Johann	1562
SEGHEITTI, Harry	1590	TEAFORD, John	1782	WEINBERG, Eric	1590
SELTZER, Leon	1592	THACKER, Ronald	1926	WEINBERG, Frank	1734
SEVITS, Clifford ...	1599*	TESLAWSKI, George ..	1746	WEITZNER, Jerome	1640
SHELTON, Emerson ..	1582	THOMPSON, Don	1622	WEST, Don	1472
SHELTON, Phillip ...	1750	THOMPSON, Ed	1599*	WEST, William	1424
SHEPPARD, Tom	1572	THOMPSON, Kenneth ..	1599*	WESTON, Eileen	1480
SHERWOOD, Larry	1678	THORNALLY, F.	1698	WELLS, Stephen	1510
SHOOK, Euin	1599*	THORNTON, Jim	1610	WEYMOUTH, Richard ..	1642
SHUHOLM, Earl	1550	THORSBY, Stuart	1738	WHITE, Larry	1504
SLATER, Kathryn	1850	TOBENER, Ralph	1518	WHITE, Eugene	1642
SMILEY, Robert J. ...	1599*	TIBBETTS, Jack	1550	WILCOX, Rex	1930
SOBOL, Oscar	1756	TRENBERTH, Robert ..	1896	WILKERSON, James	1578
SOLVE, Emil	1566	TRESSLER, Gary	1548	WILLIAMS, Jefferson ..	1782
SOMMERHAUER, Elvie ..	1599*	TRIPODES, Tom	1796	WILLIS, Douglas	1762
SOULES, George	2120	TROTIER, Leonard	1580	WILSON, Curtis	1599*
SPERRY, Al	1490	TUCKER, David	1522	WITHERSPOON, Jack ..	1599*
SPITZ, Carl	1602	TURNER, C.	1550	WOEST, Harold	1514
STAMPER, Harry	1556	TURNER, Richard	1599*	WONG, Ben	1546
STAMPER, Stan	1556	TURNER, Robert	1828	WOOD, John	1618
STAMPER, Tom	1778	TYSON, Donald	1599*	WOODWORTH, A.	1798
STEINER, Paul	1924	UDMAN, Saul	1756	WORDEN, Maurice	1710
STEINMEYER, Rudolph ..	1510	VAIL, Charles	1514	YOUNG, Arthur	1510
STEVENS, Les	1750	VAYSSIE, Paul	1744	YUDACUFSKI, Theodore	1902
STEVENS, Wm. S.	1824	VENEDITTI, Ronald ...	1599*	ZABIN, Dr. Burt	2118
STICKKA, James	1928	VERNER, Park	1558	ZANGERLE, Karl	1978
STONE, Dick	1568	Von GETTINGEN, S. ..	1952	ZINK, Paul	1546
STONE, Donald	1652			ZIRKER, M.R.	1599*
STONE, F.	1598				
STRIBLING, Paul	1580				

(ratings followed by asterisk are provisional)

* * * * *



* * * * *

Robert Henderson came from behind to defeat Marshall McLennan by a score of 6-4 in a ten game USCF-rated match, played in April and May. McLennan took an early 4-1 lead as Henderson experienced some difficulty with the Black side of the Morra Gambit whenever he played the Sicilian Defense. With his back to the wall, Bob played steady chess to sweep the last five games, winning the match. With the White pieces, McLennan ventured the Morra Gambit five straight times against Henderson's Sicilian; Marsh winning the first three before his opponent zeroed in on the line to take the last two. In his five games as first player, Henderson won two Reti Openings, split a pair (with the Ruy Lopez) against the Marshall Attack, and defeated McLennan's Philidor Defense one time.

Henderson - McLennan		PHILIDOR DEFENSE		Match, 1962	
1. P-K4	P-K4	17. P-KR3	P-XR3	33. NxB	RxQNP
2. N-KB3	P-Q3	18. B-B6	NxB	34. R-R6	R-Q7
3. P-Q4	N-Q2	19. RxD	B-N2	35. N-B5	R-K7
4. B-QB4	P-QB3	20. RxQBP	R-Q1	36. R-QB6	RxKP
5. O-O	B-K2	21. RxP/5	B-B1	37. P-Q4	R-Q4
6. PxF	PxF	22. R-Q5	O-O	38. N-N3	R-QN4
7. N-N5	BxN	23. R/6-Q6	RxR	39. R-B5	R-N1
8. Q-R5	P-KN3	24. PxR	B-K3	40. P-Q5	R-QR1
9. QxB	QxQ	25. P-QR5	R-Q1	41. N-R5	R-R3
10. BxQ	P-N4	26. P-K5	R-QB1	42. P-R3	K-B1
11. B-Q3	N/1-B3	27. N-K4	R-B8+	43. N-B4	K-K1
12. P-KB4	N-N5	28. K-R2	R-Q8	44. R-N5	K-Q1
13. N-Q2	N-B4	29. N-B6+	K-K2	45. R-N2	R-R5
14. PxF	NxB	30. RxP	P-R4	46. R-QB2	P-N4
15. PxN	P-QB4	31. R-R3	R-Q7	47. P-Q6	P-B4
16. QR-QB1	B-R3	32. P-Q7	BxP	48. N-N6	RESIGNS

McLennan - Henderson		SICILIAN DEFENSE		Match, 1962	
1. P-K4	P-QB4	6. B-B4	N-N3	11. PxF	P-K3
2. N-KB3	N-B3	7. B-N3	PxF (c)	12. N-B7+	K-Q2
3. P-Q4	PxF	8. NxF	Q-B2	13. B-N5	B-K2
4. P-QB3 (a)	N-B3 (b)	9. Q-K2	P-Q3	14. BxP+	PxB
5. P-K5	N-Q4	10. N-QN5	Q-Q1	15. QxP mate.	

(a) The Morra Gambit. (b) Probably the best continuation. Golombek claims that acceptance of the Pawn gives White a lasting initiative. (c) In later games, Henderson played 7... P-Q3; with much better results.
(notes by Marsh McLennan)

* * * * *

The First Monterey County Open Tournament was held June 9 and 10 in Salinas. Section One was topped by Dr. Burt Zabin, Jim McIlrath and George Oakes, respectively. Section Two was headed by Marsh McLennan and John Marks, with Marsh winning first place on tie-breaking points. Tom Stamper finished in the third spot. The tournament was directed by International Master George Koltanowski.

R. Wilcox - T. Yudaoufski		SICILIAN DEFENSE		Monterey Open, 1962	
1. P-K4	P-QB4	14. N-K4	QxFP	27. NxB	B-Q4
2. N-KB3	N-B3	15. KxQ	BxQ	28. P-R4	R-N7+
3. P-Q4	PxF	16. P-R3	B-R4	29. K-R3	RxP
4. NxF	Q-B2	17. N-N3	P-N3	30. B-R3	R-B6+
5. N-QB3	P-QR3	18. P-N3	O-O-O	31. K-N4	BxB
6. NxB	QxFN	19. B-N2	P-K3	32. RxB	BxP
7. B-Q3	B-Q2	20. P-B5	B-B4	33. P-B7	R-B5+
8. O-O	N-B3	21. N-K4	B-K2	34. K-N5	P-R3+
9. P-QR4	N-N5	22. P-B6	B-B1	35. KxRP	RxF+
10. P-B4	Q-N3+	23. N-N5	R-Q2	36. K-N7	R-B5
11. K-R1	N-B7+	24. B-B4	R-Q7+	37. RxB	P-B4
12. RxN	QxR	25. K-N3	B-K7	38. NxB	RESIGNS
13. P-K5	B-N5	26. NxBP	BxB		

M. Leidner - R. Wilcox		KING'S INDIAN DEFENSE		Monterey Open, 1962	
1. P-Q4	N-KB3	9. PxF	PxF	17. QR-Q1	N-N5
2. N-KB3	P-KN3	10. P-N3	N-B4	18. P-KR3	N-B3
3. P-KN3	B-N2	11. Q-B2	N-K3	19. K-R2	P-KN4
4. B-N2	O-O	12. B-QR3	R-K1	20. R-KR1	B-N5
5. O-O	P-Q3	13. QR-Q1	Q-R4	21. R-Q2	QR-Q1
6. P-B4	Q-N2	14. B-N2	N-Q5	22. B-QB1	B-K3
7. N-B3	P-K4	15. NxB	PxN	23. Q-Q1	B-N5
8. P-K4	P-B3	16. RxF	Q-R4	24. P-B3	B-Q2

25. R-K1	P-N5	32. KR-Q1	RxR	39. R-Q2	P-KR4
26. N-K2	B-R3	33. RxR	N-Q2	40. Nxf/6	P-B5
27. R-Q6	PxRP	34. N-B4	N-K4	41. N-B4	R-KB1
28. B-R1	Q-QB4	35. R-Q1	F-KB4	42. R-KB2	K-R2
29. Q-Q4	QxQ	36. B-QN2	PxP	43. B-N2	K-R3
30. RxQ	B-N2	37. BxN	BxB		WHITE RESIGNS
31. R-Q3	B-QB1	38. PxP	B-N5		

J. McIlrath - S. Thorsby

1. P-K4	P-K4
2. N-KB3	N-QB3
3. B-N5	P-QR3
4. B-R4	N-B3
5. O-O	B-K2
6. R-KL	F-QN4
7. B-N3	O-O
8. P-B3	P-Q3
9. P-KR3	N-QR4
10. B-B2	P-B4
11. P-Q4	Q-B2

M. Burlingame - McIlrath

1. P-Q4	N-KB3
2. N-KB3	P-QR3
3. P-K3	B-N2
4. B-Q3	P-B4
5. P-B3	P-K3
6. QN-Q2	N-B3
7. O-O	N-Q4
8. R-KL	B-K2
9. N-B1	Q-B2
10. P-QR3	P-B4
11. P-K4	PxRP
12. BxP	N-B3
13. B-B2	PxP
14. NxP	O-O
15. N-N5	Q-N1

Dr. Zabin - R. Wilcox

1. P-K4	P-K4
2. N-KB3	N-QB3
3. B-N5	P-QR3
4. B-R4	N-KB3
5. P-Q3	P-QN4
6. B-N3	B-K2
7. P-B3	O-O
8. QN-Q2	P-Q4
9. Q-K2	PxP
10. PxP	N-KR4
11. N-B1	N-B5
12. BxN	PxB
13. P-KR3	N-R4
14. B-B2	B-K3
15. N/1-Q2	N-B5

M. Bedford - Z. Kocsis

1. P-QB4	N-KB3
2. P-KN3	P-KN3
3. B-N2	B-N2
4. P-Q4	O-O
5. P-B4	P-Q3
6. N-QB3	N-B3
7. N-B3	P-QR4
8. P-QR4	N-QN5
9. O-O	B-B4
10. N-KL	Q-B1
11. P-K4	B-R6
12. N-Q3	BxB
13. KxB	NxN
14. QxN	P-B3
15. R-R3	N-Q2

RUY LOPEZ

12. QN-Q2	BPxP
13. PxP	N-B3
14. P-QR4	B-Q2
15. N-N3	N-QN5
16. B-N1	NxP
17. QN-Q2	KR-B1
18. PxP	PxP
19. N-B1	R-Q1
20. Q-K2	B-R4
21. Q-K3	B-B4
22. Q-N5	N-B3

QUEEN'S INDIAN DEFENSE

16. B-N5	P-QR3
17. BxN	RxB
18. N-Q4	NxN
19. PxN	Q-B5
20. Q-Q2	Q-N5
21. N-N3	B-Q3
22. Q-K3	QR-KB1
23. B-Q1	Q-R5
24. R-K2	R-R3
25. P-R3	BxRP
26. N-B5	RxN
27. KxB	R-N4+
28. K-B1	R/3-N3
29. R-B2	R-N8+
30. K-K2	Q-R4+

RUY LOPEZ

16. P-QN3	N-R6
17. B-Q3	P-QB4
18. P-B4	PxP
19. NxP	BxN
20. PxP	Q-R4+
21. Q-Q2	QxQ+
22. NxQ	B-B3
23. R-Q1	KR-Q1
24. N-N3	B-B6+
25. K-K2	B-N5
26. K-B3	P-QR4
27. KxP	P-R5
28. N-B1	R-Q3
29. K-B3	QR-Q1
30. B-K2	B-Q7

KING'S INDIAN DEFENSE

16. B-K3	P-KB4
17. P-K5	PxP
18. BPxP	R-Q1
19. Q-K2	N-N1
20. R-Q1	N-R3
21. B-B4	N-N5
22. P-R4	P-R3
23. P-R5	R-Q2
24. PxP	PxP
25. N-R2	NxN
26. RxN	Q-Q1
27. Q-Q3	F-KB4
28. B-K3	BxP
29. P-KN4	Q-B3
30. PxP	PxP

Monterey Open, 1962

23. B-K3	P-R3
24. Q-N3	N-KR4
25. Q-R4	BxB
26. KxB	N-B3
27. N-B5	N-K2
28. NxF+	PxN
29. QxN	N-N3
30. B-R2	H-Q3
31. BxP+	K-B1
32. B-K6+	Q-B2
33. QxQ mate.	

Monterey Open, 1962

31. K-Q2	Q-KB4
32. K-K2	B-B5
33. Q-Q3	R-K3+
34. KxR	QxQ
35. R-B8+	K-B2
36. B-R5	QxKRf
37. BxR+	KxB
38. K-K2	Q-R4+
39. K-Q3	Q-B3+
40. K-B2	QxP+
41. K-N3	QxP
42. R-B4	Q-Q4
43. R-N1+	K-B2
44. R-KN4	Q-Q8+
	WHITE RESIGNS

Monterey Open, 1962

31. N-Q3	NxP
32. KxR	R-B3+
33. K-N3	B-B5+
34. K-R4	P-N4+
35. K-R5	K-N2
36. BxN	R-KB1
37. N-K6+	PxN
38. R-Q7+	R-B2
39. BxP	RxR
40. BxR	R-B5
41. P-N3	P-Q7
42. R-Q1	R-Q5
43. BxP	K-B3
44. P-B3	K-K4
45. B-N3	RESIGNS

Monterey Open, 1962

31. R-KB1	P-B5
32. PxB	RxQ
33. PxQ	RxB
34. R-B3	QR-KL
35. R-R1	K-B2
36. R-QN1	KxP
37. P-QN4	RxR
38. KxR	K-B4
39. PxP	P-N5+
40. K-B2	P-N6+
41. K-B1	R-K2
42. P-R6	PxP
43. R-N6	P-B6
44. RxRP	R-K7
45. R-B8	P-N7+
	WHITE RESIGNS

Bill Addison scored a perfect 6-0 to win the Second Annual Hamilton AFB Open, finishing a full point ahead of the 35-man field. Rex Wilcox, Bill Haines and Bob Henry tied four second through fourth places, with 5-1 scores. A total of \$137 in cash prizes was disbursed --- plus six book awards. Individual class honors went to Bob Henry (Class "A"), R. Creet ("B") and R. Goudswaard ("C"). Mike Goodall received the prize for best Hamilton personnel performance, and the Sportsmanship Award went to L. Trotter. W. Wilson, of Wisconsin, won the Travel Prize. The tournament was organized and directed by Charles Savery.

G. Rasmussen - G. Kane		KING'S INDIAN DEFENSE		Hamilton Open, 1962	
1. P-Q4	N-KB3	12. O-O-O	N-Q2	23. FxB	Q-Q2
2. P-QB4	P-KN3	13. KN-K2	P-QN4	24. BPxP	PxP
3. N-QB3	B-N2	14. N-N3	N/R4-B3	25. RxB	R-B2
4. P-K4	P-Q3	15. P-KR4	Q-B2	26. Q-N5	K-R1
5. P-B3	O-O	16. K-N1	N-N3	27. R-N1	R-N2
6. B-K3	F-K4	17. P-R5	B-Q2	28. N-K4	Q-N4
7. P-Q5	P-B3	18. R-B1	N-B5	29. BxB+	RxB
8. Q-Q2	FxP	19. BxN	FxB	30. Q-R6+	K-N1
9. BPxP	P-QR3	20. B-R6	QR-N1	31. N-B6+	K-B1
10. P-KN4	P-KR4	21. QR-N1	N-K1	32. Q-R8+	RESIGNS
11. FxP	NxP	22. N-B5	BxN		

* * * * *

The 12th Annual Sonoma Outdoor Chess Festival was held August 5 in perfect weather, and drew 215 entries. This yearly classic, sponsored by the Sonoma Junior Chamber of Commerce, was directed by George Koltanowski. Assisting him were his wife Leah, Mrs. Juanita Eckert, and Bill and Florence Stevens.

The Koltz Chess Club (San Francisco) received the trophy for best club attendance (51). The Oakland YMCA and San Bruno chess clubs also received trophies for outstanding membership turnout.

The San Bruno delegation presented an impressive display of trophies and news clippings earned by their activities. Their exhibit gave eloquent testimony to the fact that the SBCC, with three consistently winning teams, a large number of trophies and considerable Peninsula newspaper coverage, is one of the best organized and supported clubs in the Bay Area.

Individual trophies at Sonoma were awarded to the following players:

Women's Division	Mrs. M. Makepeace	San Francisco
Junior Division	Stephen Patrick	San Jose
Class "A"	R.P. McClary	San Francisco
"B"	Joe Mizrachi	Sun Valley
"C"	Elmer Burlingame	Redwood City
Travel Prize	G. Laugen	Roseburg, Oregon

* * * * *

The 18th U.S. Junior Championship Tournament will be held in Philadelphia, some time in 1963.

* * * * *

1961/1962 INTER-CLUB TEAM MATCH RESULTS:

Peninsula League	El Camino Real League	East Bay League
1. Morphy (Redwood City)	1. Springers (San Bruno)	1. Oakland YMCA
2. Staunton	2. Lasker (Mill Valley)	2. Walnut Creek
3. San Mateo	3. Nimzovitch (San Bruno)	3. Walnut Kernels
4. Corth Plastics	4. Morphy (San Quentin)	4. Berkeley
5. Ampex	5. Koltz (San Francisco)	5. Stingers
6. Hewlett-Packard	6. St. Francis (San Francisco)	6. Pleasant Hill
7. Fairchild	7. I.G.I. Pawns (Berkeley)	

Morphy (Redwood City), the season's Peninsula League champions, defeated the El Camino Real League's winner, the San Bruno Springers, only to lose to Oakland YMCA in the final play-off for the Regular League Championship.

East Bay Expert League

- Berkeley
- Walnut Hill

West Bay Expert League

- | | |
|--------------|-------------|
| 1. San Mateo | 3. Evans |
| 2. Palo Alto | 4. Staunton |

L. Allen - D. Card

1.	P-K4	P-K3
2.	P-Q4	P-Q4
3.	N-QB3	N-KB3
4.	B-N5	B-N5
5.	P-K5	P-KR3
6.	B-Q2	BxN+
7.	PxB	N-K5
8.	B-Q3	NxB
9.	QxN	P-QB4
10.	N-B3	N-B3

FRENCH DEFENSE

11.	O-O	Q-R4
12.	KR-Q1	P-QN3
13.	Q-K3	PxQP
14.	NxQP	B-Q2
15.	N-QN5	K-K2
16.	P-QB4	N-QN5
17.	N-B7	QR-QB1
18.	QPxP	NxP
19.	NxN+	PxN
20.	Q-N3	Q-N3

Team Match, 1962

21.	Q-KB4	R-QB3
22.	P-QB4	P-KN4
23.	Q-B3	QPxP
24.	RxP	R-KB1
25.	B-Q5	R-QB4
26.	Q-B6+	K-K1
27.	Q-Q6	B-QR5
28.	B-B6+	RESIGNS

E. Bogus - P. Cloghorm

1.	P-Q4	N-KB3
2.	P-QB4	P-KN3
3.	N-QB3	P-B4
4.	P-Q5	P-Q3
5.	P-K4	B-N2
6.	P-B4	O-O
7.	N-B3	P-K3
8.	B-Q3	PxP
9.	BPxP	P-QN4
10.	BxP	NxKP
11.	NxN	Q-R4+
12.	K-B2	QxB
13.	Q-N3	QxQ
14.	PxQ	B-N2
15.	R-Q1	R-Q1

HROMADKA SYSTEM

16.	B-Q2	BxNP
17.	B-R5	R-Q2
18.	R-R2	B-N2
19.	B-B3	BxB
20.	NxB	N-R3
21.	KR-K1	N-N5
22.	RxP	QR-Q1
23.	N-K4	NxP
24.	NxQP	RxN
25.	RxB	NxP
26.	R/1-R7	R-KB3
27.	R-Q7	RxR
28.	RxR	R-N3
29.	N-N5	RxP
30.	NxP	R-N7+

Team Match, 1962

31.	K-B3	NxP
32.	N-K5	N-KB+
33.	K-N3	R-N7+
34.	K-R3	R-K7
35.	N-N4	R-K3
36.	R-QB7	P-R4
37.	N-B2	R-K6+
38.	K-R4	R-KB6
39.	N-K4	R-B5+
40.	K-R5	RxN
41.	KxP	K-B1
42.	RxP	P-R5
43.	K-B6	K-K1
44.	R-K5+	RxR
45.	KxR	DRAW

J. McIlrath - P. Zink

1.	P-K4	P-QB3
2.	N-QB3	P-Q4
3.	N-B3	PxP
4.	NxKP	B-B4
5.	N-N3	B-N3
6.	P-KR4	P-KR3
7.	N-K5	N-Q2 (a)
8.	NxB	BPxN
9.	Q-N4 (b)	N-K4
10.	Q-K4	Q-Q4
11.	P-Q4	QxQ
12.	RxQ	N-Q2
13.	B-KB4	O-O-O
14.	O-O-O	KN-B3
15.	B-Q3	N-Q4

CARO-KANN DEFENSE

16.	B-N3	N-N5
17.	B-QB4	N-Q4
18.	B-Q3	N-N5
19.	B-Q4	N-Q4
20.	P-QR3	N/4-B3
21.	N-B5	NxN
22.	PxN	N-Q4
23.	B-Q3	P-K3
24.	P-QN4	N-K2
25.	KR-K1	N-KB4
26.	B-KB4	NxP
27.	RxP	NxP
28.	RxP+	K-Q2
29.	B-K4+	K-K2
30.	R-QB7+	K-B3

Team Match, 1962

31.	BxN	B-K2
32.	RxP	RxR+
33.	KxR	R-Q1+
34.	K-K2	B-B1
35.	R-QN8	K-K2
36.	B-Q6+	K-Q2
37.	RxR+	KxR
38.	BxB	K-K1
39.	RxP	P-KR4
40.	B-R3	K-B2
41.	B-K5	P-N4
42.	P-KB3	K-N3
43.	P-QB6	RESIGNS

(a) 7...., B-R2 is no better, e.g., 8.Q-R5, P-KN3; 9.B-QB4, P-K3; 10.Q-K2, N-KB3; 11.NxBP!, etc., but he might have tried 7...., Q-Q3. (b) White should have tried for more with either 9.P-Q4 or 9.P-KR5. (notes by Jim McIlrath)

G. Kane - S. Udman

1.	P-Q4	P-Q4
2.	P-QB4	P-K3
3.	N-QB3	B-N5
4.	N-B3	N-K2
5.	P-K3	QN-B3
6.	B-Q3	P-B4
7.	O-O	N-N3
8.	Q-B2	O-O
9.	N-K2	B-Q3
10.	P-QR3	N-R5
11.	NxN	QxN
12.	P-KN3	Q-B3
13.	N-B3	PxP
14.	BxP	N-K2
15.	P-QN4	K-R1
16.	P-B3	P-K4

IRREGULAR

17.	P-Q5	P-B5
18.	P-K4	Q-N3
19.	P-N4	P-KR4
20.	P-KR3	P-R4
21.	R-N1	B-Q2
22.	N-N5	BxN
23.	BxB	K-R2
24.	B-Q7	K-R3
25.	B-Q2	QRPxP
26.	BxP	BxB
27.	RxB	NxP
28.	R-N5	N-K6
29.	QxP	NxR
30.	RxKP	N-R6
31.	RxP+	QxR
32.	PxQ	KxP

Team Match, 1962

33.	Q-B5+	K-R3
34.	P-KR4	P-KN3
35.	Q-N5+	K-N2
36.	P-R5	R-B3
37.	B-B5	QR-R3
38.	B-B8	QR-R3
39.	P-K5	R-NB+
40.	K-R2	R-N7+
41.	K-R3	R-R3
42.	P-K6	R-N7
43.	QxP	RxRP
44.	Q-B7+	K-R3
45.	Q-B8+	KxP
46.	QxR	RESIGNS

* * * * *

The next U.S. Open Chess Tournament will be held in Chicago, August of 1963.

W. Scott - A. LaRue

IRREGULAR

Team Match, 1962

1. P-Q4	P-Q4	16. B-B4	QR-Q1	31. R-Q2	B-N5
2. N-KB3	N-KB3	17. BxN	RxB	32. B-B2	B-B6+
3. P-K3	QN-Q2	18. B-K3	B-N3	33. K-N1	P-R5
4. P-B4	P-B3	19. P-KB4	P-B4	34. N-K3	PxP
5. N-B3	P-K3	20. R-B2	R-B3	35. NxB	PxP+
6. P-B5	Q-Q2	21. P-N3	B-B2	36. KxP	R-R3+
7. P-QN4	P-K4	22. R-KN2	R-R3	37. B-R4	BxB
8. B-K2	B-K2	23. N-Q2	B-R4	38. K-N1	B-N6
9. N-Q2	O-O	24. Q-KB1	B-N5	39. R-R2	BxR+
10. N-N3	KPxP	25. R-B2	B-R6	40. QxB	PxN
11. PxP	N-K5	26. Q-N1	B-B3	41. QxR	PxQ
12. NxB	PxN	27. Q-N2	P-QN3	42. P-B6	Q-N2+
13. B-K3	N-B3	28. R-QB1	P-QN4	43. K-B2	Q-N7+
14. O-O	N-Q4	29. N-B1	R-N3	44. K-K1	Q-K7
15. B-Q2	B-B4	30. K-R1	P-KR4		mate.

* * * * *

The Palo Alto—San Mateo team match decided the Expert League Championship for the 1961/1962 season. With Palo Alto needing only a drawn match to take the title, sharp play was to be expected from the San Mateo group. This proved to be the case, with a Grunfeld Defense and three Sicilian Defenses resulting. San Mateo won the match, and the Expert League title, with a 2½-1½ victory. Below is one of the decisive games from this match, which was played on Board One.

Edgar Bogas (Palo Alto)

GRUNFELD DEFENSE

Bob Henry (San Mateo)

1. P-Q4 N-KB3
2. P-QB4 P-KN3
3. N-QB3 P-Q4
4. N-B3 B-N2
5. Q-N3 PxP
6. QxBP O-O
7. P-K4

13. B-R3

White spent quite some time in finding this aggressive move. Unfortunately, he comes out behind in the ensuing complications. 13.B-R2 seems to be necessary.

White now has a formidable Pawn center. If 7.B-B4, P-B3; 8.P-K4, P-QN4; with a lively game.

7. B-N5
8. B-K3

Superior to 8.N-KN5, 8.N-K5 or 8.B-K2.

8. KN-Q2

The older 8..., N-B3 was found wanting after 9.P-Q5.

9. Q-N3

Here 9.R-Q1, 9.B-K2 or 9.O-O are also good. A recent example of 9.B-K2 is found in Botvinnik-Fischer, Varna, 1962.

9. BxN
10. PxB

If 10.QxP, P-QB4; 11.QxR, PxP; 12.PxB, PxN; 13.QxP, PxP; 14.R-Q1, B-B6+; 15.B-Q2, N-B4; 16.BxB, QxR+; 17.KxQ, P-N8(Q)+; 18.K-Q2, R-Q1+; 19.K-K3, Q-B8+ and wins. (Modern Chess Openings, 9th Edition).

10. N-QB3
11. R-Q1

The "book" move. Probably the only way to get any advantage is by 11.O-O-O, P-K4; 12.PxP, QNxB; 13.B-R3!, as in Ivkov-Janosevich, Zagreb 1949.

11. P-K4
12. PxP N/3xP

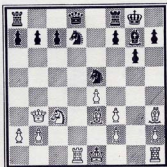

(Position after 13.B-R3)

13. NxB+
14. K-K2

After the game, White said he thought 14.K-B1 would have won a piece, and the game. However, this is refuted by 14.... N/6-K4; 15.BxN, NxN; 16.Q-N5, P-QB3; 17.QxNP, Q-R5; 18.RxN, BxN; 19.PxB, QR-N1; 20.Q-B7, R-N6+; 21.K-N2, QxKP+; 22.P-B3, Q-B7+; 23.B-B2, RxB; 24.KxR, QxB; and wins. (MCO 9).

14. N/6-K4

15. BxN

If 15.P-B4, Q-R5 and Black comes out well in the complications

15. NxB

At his point, White has used 45 minutes (time limit: 40 moves in one and a half hours) and Black has used only 15. The rapidity of Black's play is explained by the fact that the game thus far follows exactly Page 290, column 12 of MCO, 9th Edition. Black had gone over it recently -- White had not.

16. R-Q5

White is not as greedy as in Shamkovich-Simagin, 1951, which continued: 16.Q-N5, P-QB3; 17.QxNP, R-N1; 18.QxN, RxP+; 19.K-B1, Q-B3; with a distinct advantage for Black. (MCO 9).

16. P-B3

17. R-Q2 Q-B1

18. K-Q1

If 18.KR-Q1, N-K4; with the threat of 19...., Q-N5+; etc.

18. N-B3

18...., N-K4 is better.

19. K-B2 R-Q1

Much more accurate is 19...., Q-N5!

20. R/1-Q1

After 20.RxR+, QxR; White can get away with taking the QNP. It is White's best course, but being short on time, he doesn't choose this apparently risky line.

20. RxR+

21. RxR P-QN4

Black gets reckless, and creates an almost fatal weakness in his position.

22. Q-N4 P-QR4

23. Q-K7

If 23.Q-Q6, then 23...., P-N5.

23. Q-K1

24. QxQ RxQ

25. P-B3 B-B1

26. B-N5 K-N2

27. N-K2 P-R3

28. B-E3 P-B4

29. N-B3 P-N5

30. N-R4 P-N4

31. K-Q3

With only two minutes left on his clock in which to make ten moves, White starts to make mistakes. 31.K-N3 is much better. Black would then have to attack on the K-side and in the center, to counter the loss of his Q-side Pawns.

31. N-Q2

32. K-B4 N-K4+

33. K-N5 NxF

34. R-B2 N-Q5+

35. KxF

White blunders while under extreme time pressure, but he cannot save the game in any case.

35. R-R1+

36. K-N6 RxN

37. BxN PxB

38. P-N3 R-R1

39. K-N7

White plays on, in the hope that Black's flag will fall, since he too is in time trouble.

39. R-K1

40. R-K2 B-Q3

41. K-B6 B-B5

WHITE RESIGNS

(notes by Bob Henry)

* * * * *



J. McIlrath - D. Weamer

RUY LOPEZ

Monterey Open, 1962

- | | | |
|----|-------|-------|
| 1. | P-K4 | P-K4 |
| 2. | N-KB3 | N-QB3 |
| 3. | B-N5 | P-QR3 |
| 4. | B-R4 | P-Q3 |

The Steinitz Defense Deferred - which should be seen more often. The stereotyped Closed Defense is popular with many players because they can make 12 or more "book" moves without thought.

- | | | |
|----|------|------|
| 5. | P-B3 | B-Q2 |
| 6. | P-Q4 | B-K2 |
| 7. | B-N3 | |

Pointless. White has confused two different variations. The text move is good after 6...., KN-K2. After the correct 7.O-O, Black can play the usual 7...., N-B3; or the inferior, but interesting, 7...., B-B3.

- | | | |
|-----|-------|------|
| 7. | | N-B3 |
| 8. | QN-Q2 | O-O |
| 9. | O-O | PxP |
| 10. | NxP | |

A good move. More usual is 10.PxP.

- | | | |
|-----|------|-------|
| 10. | | N-QR4 |
| 11. | B-B2 | R-K1 |
| 12. | R-K1 | |

Also worth consideration is 12.N-B5.

- | | | |
|-----|------|-------|
| 12. | | B-KB1 |
| 13. | N-B1 | P-B4 |

This "counter-play" on the Queen's wing only brings about Black's ruin. 13...., P-KN3; while risky, seems to offer the only good chance for survival.

- | | | |
|-----|------|------|
| 14. | N-B3 | F-R3 |
| 15. | N-N3 | B-B3 |
| 16. | N-Q2 | |

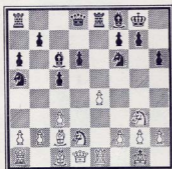

(Position after 16.N-Q2)

- | | | |
|-----|------|------|
| 16. | | P-Q4 |
|-----|------|------|

White's last move threatened P-QN4. Black should have played 16...., P-QN4; and hoped for a miracle.

- | | | |
|-----|-------|-------|
| 17. | P-K5 | N-Q2 |
| 18. | P-KB4 | P-QN4 |
| 19. | Q-N4 | |

Black could safely resign now.

- | | | |
|-----|------|------|
| 19. | | N-N2 |
| 20. | N-B5 | K-R1 |
| 21. | R-K3 | R-K3 |
| 22. | N-R4 | N-N3 |
| 23. | R-N3 | B-Q2 |
| 24. | Q-B5 | P-N3 |
| 25. | RxP | PxR |
| 26. | NxP+ | RxN |
| 27. | QxR | Q-K2 |

Black's last four moves were forced, and his struggle is hopeless.

- | | | |
|-----|-------|---------|
| 28. | QxN | B-N5 |
| 29. | N-B1 | Q-N2 |
| 30. | Q-N6 | QxQ |
| 31. | BxQ | K-N2 |
| 32. | B-B2 | R-Q1 |
| 33. | P-KR3 | B-K3 |
| 34. | P-B5 | B-B2 |
| 35. | B-B4 | R-K1 |
| 36. | R-K1 | N-R4 |
| 37. | F-K6 | B-N1 |
| 38. | B-K5+ | RESIGNS |

(notes by Bob Henry)

* * * * *



PHOENIX, ARIZONA: Tournament Director James Christman presents the Women's Division Trophy to Mrs. Willie Mae Bettencourt, of San Francisco, at the conclusion of the Second Annual Rocky Mountain Open Tournament here in early September.

* * * * *

We will gladly inaugurate a "Letters to the Editor" column --- providing that we get some correspondence to feed it. How about it?

R.P. McClary won the Kolty Chess Club Rating Tournament completed in August with a 7-2 score. Jim McNeese and Fred Schoene finished in tie for second and third places, only one half-point behind the winner. The tournament, directed by George Koltanowski, was rated by both CPNC and the USCF.

* * * * *

A six-round 30-30 tournament was held at the Kolty Chess Club during the past summer. In addition to the usual prizes for the first three places, an identical prize fund was distributed to the three winners under the new USCF Handicap System. This was the first time (as far as we know) that this system has been used in the Bay Area. The top three spots overall were taken by Marsh McLennan, George Teslawski and Larry Jew, in that order. Handicap winners were Otto Haiungs, Fred Cook and Bill Evans, respectively. James McNeese directed the event, which attracted 27 entries.

* * * * *

L. Gilden - R. Hoppe		KING'S INDIAN DEFENSE		U.S. Jr. Champ., 1962	
1. P-Q4	N-KB3	9. O-O-O	P-K4	17. N-N5+	PxN
2. P-QB4	P-KN3	10. P-Q5	N-B4	18. PxP+	K-N3
3. N-QB3	B-N2	11. P-B3	N/3-Q2	19. PxN	BxP
4. P-K4	P-Q3	12. P-KN4	P-B4	20. BxN	PxB
5. B-K2	O-O	13. NPxP	PxP	21. P-B4	K-B2
6. B-N5	P-KR3	14. PxP	N-B3	22. B-R5+	B-N3
7. B-K3	QN-Q2	15. P-KR4	BxP	23. BxB+	KxB
8. Q-Q2	K-R2	16. N-R3	Q-Q2	24. Q-N2+	RESIGNS

* * * * *

Wm. Batchelder (Bloomington, Indiana), won the Second Annual Rocky Mountain Open in Phoenix, Arizona, unseating defending champion USCF Master Charles Morgan, who finished a surprising eighth. The event, sponsored by the Phoenix Chess Club, drew sixty players from six different states, seventeen of them from California. Mrs. Willie Mae Bettencourt (San Francisco), won the Women's Division title, and the Junior Championship was retained by Dan Gollub (Phoenix). Finishing in first place under the Handicap System was Edwin Humphrey (Phoenix), with San Diego's Robert Gardner placing second in that category. James Christman and William Fox directed.

R. LeFlore - Mrs. Bettencourt		SICILIAN DEFENSE		Phoenix, 1962	
1. P-K4	P-QB4	13. P-KR3	NxB	25. K-R2	K-R2
2. N-KB3	P-Q3	14. QxN	Q-B2	26. R/2-K2	P-B4
3. P-Q4	PxP	15. N-Q1	B-N2	27. N-K5	BxN
4. NxP	N-KB3	16. P-B3	QR-B1	28. RxB	K-R3
5. N-QB3	P-KN3	17. P-B5	KPxP	29. R/1-K2	B-K5
6. B-QB4	P-K3	18. PxP	Q-B4	30. B-B2	BxB
7. B-K3	B-N2	19. PxP	RPxP	31. RxB	R/1-Q1
8. B-N3	O-O	20. QxQ	QPxQ	32. R/2-K2	R-Q7
9. O-O	N-B3	21. N-K3	QR-Q1	33. R-K7	RxR
10. P-KB4	NxN	22. R-B2	B-KR3	34. RxR	R-Q2
11. QxN	N-N5	23. N-N4	B-K2	35. P-B4	DRAW
12. Q-Q2	P-N3	24. R-K1	R-Q2		

* * * * *

Paul Vayssie and Marsh McLennan played to a 5-5 standoff in a USCF-rated match completed early in October. Needing only a half-point to win the match, Paul opened the tenth and final game with the White side of a Giuoco Piano, but was thrown off stride by McLennan's closed system of defense and quickly went astray. Marsh had taken what appeared to be a commanding lead in the fray by winning the first three games, but Vayssie came back strongly to sweep the next four, and then maintain his lead until the last game of the set.

"Romantic chess" was the order of the day in this contest, both players being devotees of the attacking games developing out of the King's Pawn openings. McLennan opened four times with the Ruy Lopez, breaking even against Vayssie's Marshall Attacks. Paul defended once with the Center Counter Defense, winning that one. With the White pieces, Vayssie lost two Giuoco Pianos and a Danish Gambit, but won a Vienna Game and a King's Gambit.

* * * * *

Paul Keres, by defeating Yefim Geller in an eight-game match, is now seeded into the 1965 Candidates' Tournament. There is a possibility that Botvinnik may not defend his World Championship crown against Official Challenger Tigran Petrosian next year. In that case, Petrosian and Keres would play a match for the title.

The Oakland YMCA Championship, held October 13 and 14, was won by R.L. Henry. Runner-up was Mike Quinlivan, who lost only to Henry. K. Horne took the Class "C" trophy, and M. Jura was the top Unrated player. The event was organized and directed by Richard Headrick.

H. Moritz - A. Benson		PIRC DEFENSE		Oakland Champ., 1962	
1. P-K4	P-Q3	7. B-KN5	P-KR3	13. K-R1	KR-Q1
2. P-Q4	N-KB3	8. B-R4	PxP	14. P-B4	N-K1
3. N-QB3	P-KN3	9. NxP	Q-N3	15. P-B5	B-QB1
4. N-B3	B-N2	10. N-N3	N-B3	16. N-Q5	RESIGNS
5. B-K2	O-O	11. Q-Q2	K-R2		
6. O-O	P-B4	12. QR-Q1	B-K3		

R.L. Henry - M. Quinlivan		SICILIAN DEFENSE		Oakland Champ., 1962	
1. P-K4	P-QB4	9. O-O-O	P-QN4	17. QxP	QxQ
2. N-KB3	P-Q3	10. BxN	PxB	18. RxQ	RxP
3. P-Q4	PxP	11. P-K5	QPxP	19. R-KR4	K-N2
4. NxP	N-KB3	12. N/4xNP	PxN	20. P-QR4	N-B3
5. N-QB3	P-KR3	13. BxP+	K-B1	21. R-Q7	N-N5
6. B-N5	P-K3	14. QxR	B-N2	22. RxKB	RESIGNS
7. P-B4	B-K2	15. Q-R4	PxP		
8. Q-B3	Q-B2	16. KR-B1	R-N1		

* * * * *

Sixteen players participated in the First Redwood City Open Tournament, which was held on consecutive Saturdays, October 13 and 20. Jim McIlrath took first place, ahead of George Kane. Marsh McLennan finished third, winning the "B" trophy. First and second prizes in the Unrated Division went to Connor Sohroth and Mrs. Willie Mae Bettencourt, respectively. Greg Bogdanoff was the top ranking Junior Division player.

* * * * *

Peter Cleghorn, Ralph Hurlten and Roy Hoppe finished 1-2-3 in the Northern California Open, to qualify for the California State Closed Championship Finals. Jim McIlrath finished first in Class "A", and Sam Sloan took the "B" prize. The Junior Division winner was John Blackstone.

R. Wilcox - Dr. P. Shelton		GRUNFELD DEFENSE		No. Calif. Open, 1962	
1. P-QB4	N-KB3	9. P-K4	N-B2	17. N-B4	N-B4
2. N-QB3	P-KN3	10. B-K3	P-K4	18. NxNP	R-R3
3. P-KN3	P-Q4	11. P-Q5	N-N3	19. NxB	RxN
4. PxP	NxP	12. Q-N3	PxP	20. KR-Q1	R-N3
5. B-N2	P-B3	13. PxP	N-R3	21. QR-B1	R-Q1
6. N-B3	B-N2	14. N-Q2	P-B4	22. P-Q6	P-K5
7. O-O	O-O	15. BxN	QxB	23. N-Q5	R-N4
8. P-Q4	N-Q2	16. QxQ	PxQ	24. N-B7	RESIGNS

* * * * *

THE EVILS OF CHESS

It is a great time-waster. How many precious hours (which can never be recalled) have I profusely spent in this game!

It hath had with me a fascinating property; I have been bewitched by it: When I have begun, I have not had the power to give over.

It hath not done with me, when I have done with it. It hath followed me into my study, into my pulpit; when I have been praying or preaching, I have (in my mind) been playing at chess; then I have had, as it were, a chessboard before my eyes.

It hath caused me to break many solemn resolutions; nay, vows and promises. Sometimes I have obliged myself, in the most solemn manner, to play but so many mates at a time, or with any one person, and anon I have broken these obligations and promises

It hath wounded my conscience and broken my peace. I have had sad reflections upon it, when I have been most serious. I find, if I were now to die, the remembrance of this game would greatly trouble me and stare me in the face. I have read in the life of the famous John Huss, how he was greatly troubled, for his using of this game, a little before his death.

My using of it hath occasioned much sin, as passion, strife, idle (if not lying) words, in myself and my antagonist, or both. It hath caused the neglect of many duties both to God and men

(by an unknown ecclesiastic of the 17th century)

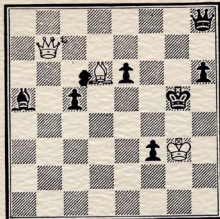

1. Q-KB7 B-B2!
 1...., B-K8+; 2.K-R3, Q-B3; 3.B-K7.
 2. BxB Q-B3
 3. B-Q8! QxB
 4. Q-N7+ K-B4
 5. Q-N4+ K-K4
 If 5...., K-B3; then 6.Q-R4+, etc.
 6. Q-B4+ K-Q4
 7. Q-Q2+

And White wins the Black Queen.
 (Deutsche Schachzeitung, 1909).

1. P-B6 P-N7!
 1...., B-K5; 2.P-B7, B-N2; 3.B-N2!,
 or 1...., B-N3+?; 2.K-Q8.
 2. P-B7 P-N8(Q)
 If 2...., B-N3+; 3.K-Q8, P-N8(Q);
 4.P-B8(Q)+, K-R2; 5.Q-B7+, K-R1;
 6.B-N2+ (6.K-B8?, B-B4+; etc.);
 B-K5; 7.K-B8, and wins.
 3. P-B8(Q)+ K-R2
 4. Q-B7+ K-R1
 5. B-N2+ K-K5
 6. Q-KR7! K-N1
 7. BxB, and wins.

(Trudovaja Pravda, 1927).

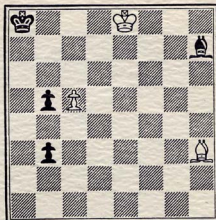

* * * * *

ONE LAST WORD ---

This magazine can only be as good as you CPWC members care to make it. If you don't like what you see in it, then come up with something better: games, news, analysis, photos, articles, letters, etc. --- Anything pertinent to chess that strikes your fancy, for that matter. Remember to give proper credit where necessary when submitting material. Send all such items to:

R.P. McClary
 125 Irving Street
 San Francisco 22,
 California

* * * * *

PLEASE --- Notify the CPNC Secretary/Treasurer of any change in your mailing address. All it takes is a postcard to:

Mrs. Juanita Eckert
2216 Davis Drive
Burlingame, California

* * * * *



REDWOOD CITY: Peter Cleghorn and George Kane (L-R, rear) look on as Len Hill (L) takes on Greg Bogdanoff in a skittles game during a meeting of Peninsula Area players here.

(photo courtesy REDWOOD CITY TRIBUNE)