

# CHESS

# IN

# ACTION

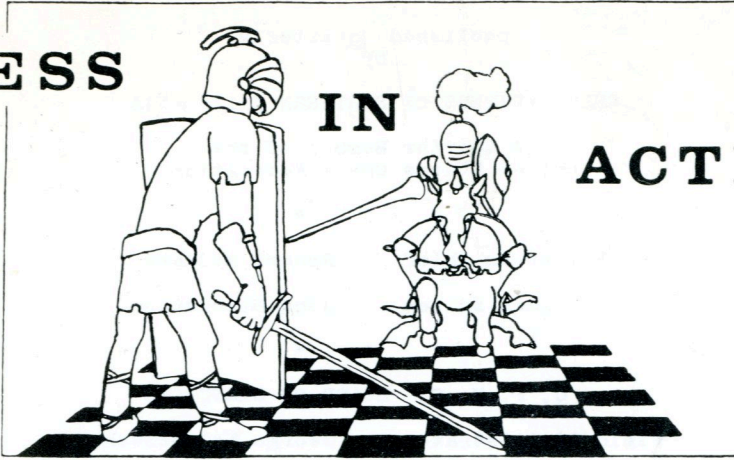

WINTER, 1964



Principals involved in the staging of the 6th Army's Chess Competition at Fort Ord look on as Tournament Director PFC MICHAEL LEIDNER (second from R) demonstrates an end-game finesse. Watching are (L-R): MRS. IRENE REAVES, Service Club One Program Director; LT. COL. PETER RELAC, Special Services Officer; MRS. GERALDYNE HAMPTON, Sixth Army Service Club Director; and MISS CLARA DROMMER, Fort Ord Service Club Director. Details elsewhere in this issue. (photo courtesy Fort Ord PANORAMA)

\* \* \*

published quarterly  
by

CHESSE FRIENDS OF NORTHERN CALIFORNIA

A Charter Member of the  
United States Chess Federation

\* \* \*

Editor-in-Chief        Robert McClary

Games Editor         John Blackstone

\* \* \*

C. F. N. C. BOARD OF DIRECTORS

Field Administrator    George Koltanowski

Tournament Administrator   William S. Stevens

Rating Administrator    Charles T. McGinley

Secretary/Treasurer    Mrs. Virginia McGinley

Administrative Assistants   Mrs. Leah Koltanowski  
                                 Mrs. Florence Stevens

\* \* \*

The 2nd MONTEREY INTERNATIONAL OPEN CHESS TOURNAMENT will be held at the San Carlos Hotel in Monterey, on Saturday and Sunday, March 20/21, 1965. The tourney is open to all chess players who are (or will become) members of the United States Chess Federation, and it will be fully rated by the USCF. International Master George Koltanowski will direct. The tournament will be 5 rounds, Swiss System, and the entry fee is \$12.00. Two dollars of this amount will be sent to the USCF International Affairs Fund. USCF membership (one year: \$5.00) may be purchased at the time of registration. Current members must bring their membership cards, and all players are requested to bring boards, sets and clocks. Dining facilities are available at the hotel, and accommodations may be reserved by writing directly to the Hotel San Carlos (Franklin and Calle Principal, Monterey). The minimum guaranteed first prize is \$100. The cash distribution (based on 50 entries) is as follows: First Prize: \$150. cash -- Second Prize: \$75. -- Third Prize: \$35. cash. Last year there were 76 entries, and the prize fund totaled \$435. This year, cash awards will be evenly distributed between all classes as the number of entries permits. Prizes (other than cash) will be awarded to 2nd and 3rd-place finishers in every class. In addition, there will be various "surprise" awards. For more information, write to:

Col. C.J. DALY  
1001 Olmstead Avenue  
Pacific Grove, California

\* \* \*

HAS YOUR ADDRESS CHANGED? ----- DON'T FORGET TO NOTIFY OUR SECRETARY/TREASURER:

Mrs. VIRGINIA MCGINLEY  
2763 Chelsea Drive  
Oakland 11, California

\* \* \*

The next issue of Chess in Action will appear early in February. The deadline for submission of material for that issue is January 15, 1965. Send all material to:

ROBERT McCLARY  
125 Irving Street  
San Francisco 22, California

\* \* \*

# Join the Best with the Rest ...

With Chess Friends of Northern California (affiliated with the U. S. Chess Federation) YOU

## Play and promote chess!

There is a Chess Club near your home . . . play chess against players of all strength.

Member leagues provide plenty of inter-club action for players of all classes.

Tournaments are held periodically for all players ... good, average and beginners.

Chess Festivals, combining outdoor play and family picnics are held several times each year.

All participating members are rated!

"Chess In Action" the printed magazine, issued four times a year, gives all the news and activity, games, stories, pictures and announcement of the chess life of CFNC and its members.

YOU MEET NEW FRIENDS. YOU HELP PROMOTE CHESS.

YOU WILL ENJOY CHESS MORE WHEN YOU JOIN C F N C.

JOIN NOW

Complete and mail the coupon below

Mrs. Virginia McGinley, Secretary-Treasurer  
Chess Friends of Northern California  
2763 Chelsea Drive  
Oakland 11, California

Enclosed is \$3.00 for annual dues. Please enroll me as a member of C. F. N. C.

NAME \_\_\_\_\_

ADDRESS \_\_\_\_\_

CITY \_\_\_\_\_ PHONE \_\_\_\_\_

## classifications:

M	.....	Master	.....	2200	and above
E	.....	Expert	.....	2000	to 2199
A	.....	Advanced	.....	1800	to 1999
B	.....	Intermediate	.....	1600	to 1799
C	.....	Average	.....	1599	and below

THIS RATING LIST IS OFFICIAL FOR LEAGUE MATCH PLAY FOR THE 1964/1965 SEASON:

ABINGTON, Ben	.....	1550	BULLWINKEL, Janet	..	1540	DRIESSEL, Ken	.....	1592
ADAMS, Constance	..	1550	BUSH, James	.....	1746	DRYMAN, George	.....	1438
ADELMAN, Steve	....	1604	BUTLER, John	.....	1696	DUERING, Rudy	.....	1722
ALDEN, Dr. John	....	1750	BUTLER, Lee Jr.	...	1662	DUNCANSON, H.	.....	1646
ALENTIEV, Eugene	..	1658	BYRNE, Henry	.....	1786	DUNIPACE, Gertrude	.....	1550
ALLEN, DeWitt	.....	1696						
ALLEN, Robert	.....	1550	CANFIELD, Rex	.....	1572	EASON, Don	.....	1728
ALMOND, John	.....	1554	CAPLAN, William	...	1884	EATON, Barry	.....	1482
ALVAREZ, J.	.....	1550	CARRIEL, Howard	...	1568	EDDINGTON, Roy	....	1530
AMKRAUT, Sid	.....	1800	CARTER, C.	.....	1550	EHMANN, Carl	.....	1550
ANDERS, Ernest	....	1924	CARTER, J.B.	.....	1694	EISSLER, Dr. Rolf	...	1590
ANDERSON, Robert	..	1620	CARTER, Melville	..	1812	ENESHENKO, W.	.....	1598
ANDERSON, Ted	.....	1618	CASTNER, William	..	1528	ENOS, Richard	.....	1510
ANDERSON, W.L.	.....	1574	CAUDILL, John	.....	1424	ERICKSON, Carl	....	1774
ANDRES, Nick	.....	1642	CHABON, Elias	.....	1708	EUCHER, Mark	.....	1812
ANTONINI, Frank	...	1534	CHALIFOUX, Bernie	..	1550	EVANS, R.M.	.....	1592
ARMSTRONG, Lee	....	1550	CHESTER, Michael	..	1550	EVANS, William	....	1468
AUBRY, Patrick	....	1796	CHEW, Dennis	.....	1550	EYDAL, A.	.....	1802
AULT, Gary	.....	1648	CHEW, Gary	.....	1518			
AXUP, Douglass	....	1590	CHONG, Wing	.....	1618	FARAHMANDI, C.	....	1596
			CHRISTIAN, R.	.....	1746	FARLY, George	.....	1924
BABBITT, John	.....	1550	CHUCK, Allen	.....	1550	FELDMANIS, A.	.....	1918
BABICKI, Joseph	...	1524	CLARK, Foster	.....	1882	FERGUSON, Doug	....	1432
BAER, Henry	.....	1550	CLARKE, Heavard	...	1550	FITZGERALD, Carl	..	1530
BAKKEN, Warren	....	1652	CLIPSON, Robert	....	1602	FLEISCHER, Peter	..	1478
BALL, John	.....	1550	CLUNEY, Jerry	.....	1550	FORSYTH, Ralph	.....	1880
BARBERIAN, Ken	....	1706	CODERRE, Tom	.....	1650	FOUCH, Dr. Roy	....	1550
BARLOW, John	.....	1738	COFFINO, Philip	...	1952	FOUNTAIN, T.J.	....	1606
BARNETT, E.F.	.....	1508	COHEN, Larry	.....	1566	FOURNIER, Mike	.....	1590
BARRETT, David	.....	1550	CONNES, John	.....	1394	FOURNIER, R.J.	....	1814
BARTHOLOMEW, E.	...	1690	COOK, Fred	.....	1814	FRAAS, Frank	.....	1550
BATTEN, Richard	....	1550	COOKE, Dave	.....	1974	FREDGREN, Jim	.....	1818
BAUER, Dr. H.	.....	1828	CORDS, Carl	.....	1496	FRENCH, Doug	.....	1550
BAUWENS, Maurice	...	1470	CORNWELL, Jim	.....	1636	FRIEDMAN, Jerry	...	1580
BEARDEN, Kitty	....	1550	COX, Woody	.....	1588	FRIEDMAN, Wm.	.....	1550
BEATTY, J.W.	.....	1532	CRANBOURNE, R.	....	1580	FUCHS, Otto	.....	1746
BEDFORD, M.	.....	1990	CREET, Roger	.....	1865	FUENTEZ, Rudy	.....	1506
BEHR, Peter	.....	1784	CROMWELL, Robert	..	1794	FULLER, Mary	.....	1550
BENSON, Alan	.....	1866	CROWDER, C.W.	.....	1550			
BENTON, Gerald	.....	1720	CULOTTA, Jayne	.....	1550	GAMLIN, Art	.....	1610
BETTENCOURT, S.	....	1810	CULOTTA, Paul	.....	1650	GARCIA, Ernest	....	1650
BETTENCOURT, W.M.	..	1646	CUNEO, Raymond	....	1873	GARCIA, Harry	.....	1634
BEVINS, B.	.....	1562	CUNNINGHAM, M.	.....	1550	GARCIA, John	.....	1742
BEVINS, S.	.....	1460	CUNNINGHAM, Bill	.....	1646	GARDNER, Art	.....	1524
BIERNAT, Jim	.....	1598	CUTHBERTSON, D.	....	1794	GAYLOR, Mrs. E.	....	1470
BIGELOW, Gordon	...	1600				GAYLOR, E.S.	.....	1802
BLACKSTONE, John	..	2176	D'AGOSTINE, F.G.	..	1740	GERBOTH, H.	.....	1550
BLAKE, Bernard	....	1550	DANA, E.T.	.....	1868	GILES, Wm.	.....	1774
BLANZ, Erwin	.....	1550	DALY, Col. C.J.	....	1610	GILLIS, James	.....	1486
BLOHM, David	.....	2006	DAY, Don	.....	1418	GIULIANI, Derham	..	1662
BOEHME, Rinehard	..	1532	DECKER, John	.....	1832	GOFF, D.	.....	1550
BOGISCH, Erwin	....	1550	DELAROCHE, C.	.....	1606	GOINGS, Richard	...	1474
BOOTH, Robert	.....	1906	DENISENKO, Gary	...	1624	GOLBERT, Allen	....	1580
BORCHARDT, Art	....	1510	DEVORE, Earl	.....	1560	GOODALL, Mike	.....	1844
BOYD, Tom	.....	1550	DIAMOND, Howard	....	1624	GOODRICH, Frank	....	1478
BOYNTON, Charles	..	1504	DICKINSON, Robert	..	2016	GOODWIN, J. Jr.	....	1550
BROMAN, G.B.	.....	1650	DILLON, Glen	.....	1490	GOODWIN, Wilfrid	..	1530
BROWN, Cortez	.....	1590	DODS, John	.....	1484	GORDON, Michael	.....	1694
BROWN, P.M. Jr.	....	1554	DOLNICAR, Ina	.....	1502	GOUGH, James	.....	1984
BUCHANON, Don	.....	1748	DREW, Claude	.....	1614	GREENWOOD, John	...	1590

GROSS, Dr. Ben ....	1964	KNIGHT, S.S. ....	1534	MILLER, Charles ...	1550
GROSS, Martin .....	1550	KOLISCH, Dr. M. ...	1532	MILLER, Fred .....	1478
GUINS, V.G. ....	1632	KOR, Harry .....	1790	MONGAN, Paul .....	1624
GULLMES, A. ....	1612	KORENS, L.S. ....	1564	MONTFORT, Wm. ....	1782
HAGERTH, Steve ....	1750	KORTEGAARD, Bert ..	1550	MONTGOMERY, A.E. ...	1500
HALL, Bryant .....	1642	KRAFT, Ronald .....	1548	MONTGOMERY, C. ....	1568
HALLINAN, Doug ....	1876	KREUTZ, K.J. ....	1550	MONTY, David .....	1550
HAMMIE, Robert ....	1638	KUFTIN, Victor ....	1550	MOORE, Wm. J. ....	1528
HANSEN, Bruce .....	1736	KWASNIKOW, Geo. ...	1724	MOOREHEAD, Alex ...	1550
HANSEN, Randy .....	1750	LABELLE, Robert ...	1908	MORITZ, Henry .....	1872
HARA, Paul .....	1550	LABRASH, George ...	1704	MORRIS, Mike .....	1768
HARDY, Dave .....	1840	LAINSON, B. ....	1860	MORRISON, Martin ...	1508
HARRIS, Don .....	1518	LAMME, Steve .....	1550	MOSER, Russell ....	1660
HARRIS, John .....	1550	LAMON, Ralph .....	1716	MUFFLEY, Richard ..	1552
HART, Capt. R. ....	1974	LARGMAN, F. ....	1668	MUGMANI, Elmo .....	1816
HAUKE, Jerome .....	1642	LARSEN, Roger .....	1840	MUJAHED, Saleh ....	1756
HAUSER, James .....	1818	LARSON, Marvin ....	1542	MURPHY, Wm. ....	1580
HAWKSWORTH, E. ....	1466	LARUE, Albert .....	1868	MYERS, James .....	1954
HEADRICK, R. ....	1622	LASHKAREFF, Alex ..	1550	NASH, Pat .....	1526
HENDERSON, A.F. ...	1550	LASICH, John .....	1808	NASON, Don .....	1778
HENDERSON, R.S. ...	1920	LAUNER, Herb .....	1582	NAVE, Jay .....	1730
HENDRICKS, Wade ..	1994	LAVELLE, Perry ....	1590	NEWCOMER, Nathan ..	1622
HENRY, R.L. ....	1948	LAWRENCE, H.R. ....	1526	NEWSOM, Roger .....	1450
HILL, Arden .....	1790	LECHTALER, Cliff ..	1410	NG, Ray .....	1764
HILL, John .....	1678	LEDIN, Geo. Jr. ...	1616	NICHOLS, Owen .....	1572
HILL, Rodger .....	1620	LEETE, C.H. ....	1712	NEILSON, Robert ....	1550
HINKLE, R. ....	1492	LEFFMAN, Frank ....	1790	NIEMAN, Al .....	1598
HODGE, James .....	1694	LEIDNER, Mike .....	1972	NOBLES, Cliff .....	1804
HOFFMAN, James ....	1544	LEONARD, Leo .....	1502	NOLAN, Walter .....	1590
HOFVENDAHL, R. ....	1570	LEONG, Eric .....	1650	NOTHDURFT, Glen ...	1590
HOISINGTON, Bill ..	1720	LIEN, Herb .....	1564	O'DOAN, LaRoy .....	1682
HOLLY, L. ....	1550	LIGDA, Richard ....	1572	O'NEILL, Sherman ..	1560
HOPPE, Roy .....	2160	LINDBERG, John ....	1620	OAKES, George .....	1782
HORN, R.V. ....	1748	LINVILLE, John ....	1460	OSBUN, Eric .....	2210
HOUGH, Randall ....	1730	LINVILLE, Robert ..	1512	OSTERNIG, Louis ....	1630
HUCKABY, A. ....	1712	LITCHFIELD, Steve ..	1690	OSTROWSKI, B&N ...	1670
HUNEKE, Carl .....	1878	LONG, Charles .....	1590	OTAKE, E. ....	1550
HUTCH, Dr. John ...	1680	LONG, Don .....	1736	OYLER, Robert .....	1590
INGOLD, John .....	1594	LONG, Jerome .....	1570	OZOLS, Juris .....	1748
INGRAM, Louis .....	1572	LONG, L. ....	1550	PACKARD, James ....	1636
IRVINE, Bruce .....	1640	LOWE, Arthur .....	1588	PARCELLS, Charles ..	1550
IRWIN, H.R. ....	1836	LOWELL, Laurence ..	1444	PARKER, Wm. ....	1574
JACK, G.H. ....	1550	LUND, Anna .....	1450	PARKHURST, John ...	1632
JACKSON, Oreta ....	1542	LUND, Jens .....	1898	PARR, David .....	1660
JACOB, Robert .....	1576	LYNCH, Frank .....	1760	PARSONS, L. ....	1550
JAMES, Andrew .....	1590	LYNN, Jim .....	1576	PARTANSKY, Alex ...	1708
JASON, Chester ....	1590	McCLARY, R.P. ....	1860	PARTANSKY, Joe ....	1598
JEE, James .....	1500	McCOLLOUGH, Roy ...	1992	PARVU, LeGrand D. ..	1754
JENSEN, Olga .....	1550	McGINLEY, Chuck ...	1792	PASSEAU, Ted .....	1558
JEW, Larry .....	1940	McHUGH, Doug .....	1550	PAYNE, Wm. ....	1834
JOHNSON, Myron ...	1602	McILRATH, Jim .....	1870	PEREZ, Francisco ..	1636
JOHNSON, R.W. ....	1550	McKAIG, Wes .....	1868	PETERSON, C.A. ....	1526
JOHNSON, Stan .....	1650	McKENZIE, Art .....	1662	PETERSON, Gunnar ..	1590
JONES, Nathan .....	1536	McLENNAN, Marsh ...	1766	PHILLEY, Don .....	2062
JONES, Ray .....	1550	McLEOD, Dan .....	1876	PHILLIPS, Earl ....	1614
JOPLIN, Steve .....	1902	McLEOD, Nancy .....	1822	PICKLER, Gary .....	1550
JOPLIN, Wm. ....	1714	McMAHAN, E. ....	1558	PIRRUNG, Leo .....	1610
JUE, Jerry .....	1512	McMILLAN, Emily ...	1550	PONTES, Joe .....	1492
KAFER, L. ....	1550	McMILLEN, Ralph ...	1544	PORSCHMANN, Hans ..	1650
KANAMORI, Aki .....	1972	MacDONALD, James ..	1550	POST, L.A. ....	1760
KANE, George .....	2012	MAGUIRE, James ....	1738	POWELL, Howard ....	1586
KEELING, George ...	1550	MAINSON, J. ....	1550	POWELL, Jack .....	1582
KELDER, Pieter ....	1722	MALIG, Dr. J.M. ...	1802	PROVOST, Paul .....	1572
KERSEY, David .....	1646	MARMOR, James .....	1896	PUECHNER, Joe .....	1466
KILKER, Stan .....	1658	MARTIN, Steve .....	1596	PUST, Lawrence ....	1570
KLINE, Howard .....	1526	MAXWELL, Ken .....	1688	PUST, Mike .....	1550
KNACK, Amos .....	1718	MEIER, Ron .....	1582	QUAYLE, Tom .....	1550
KNICKERBOCKER, L. .	1664	METZ, Frank .....	1850	QUINLIVAN, Mike ...	2014
		MEYER, Wm. ....	1810		
		MEYERS, Elwin .....	1646		



Alberston -- Hart

1. P-Q4 N-KB3  
 2. P-QB4 P-KN3  
 3. N-QB3 B-N2  
 4. P-K4 P-Q3  
 5. P-B3 0-0  
 6. B-K3 P-K4  
 7. P-Q5 P-B3  
 8. Q-Q2 PXP  
 9. BPXP P-N3  
 10. 0-0-0 B-QR3  
 11. BxB NxB  
 12. K-N1 N-B4

13. B-R6 N-K1  
 14. P-KR4 P-B4  
 15. P-R5 Q-B3  
 16. BxB QxB  
 17. PXP QXP  
 18. R-R6 Q-N2  
 19. R-R5 P-B5  
 20. P-KN4 N-B3  
 21. R-B5 P-KR3  
 22. N-R3 N-R2  
 23. R-N1 N-N4  
 24. NxB PxB

KING'S INDIAN DEFENSE

25. Q-R2 R-B3  
 26. Q-R5 R-N3  
 27. N-N5 N-Q2  
 28. NXP N-B3  
 29. RxB RxB  
 30. N-B5 Q-R1  
 31. QXP+ K-B2  
 32. R-QB1 R-KN1  
 33. R-B7+ K-B1  
 34. R-B8+ K-B2  
 35. N-R6+ RxB  
 36. R-B7+ RESIGNS.

Soucy -- Webbert

1. P-K4 P-K4  
 2. N-KB3 N-QB3  
 3. B-N5 P-QR3  
 4. B-R4 N-KB3  
 5. 0-0 P-Q3  
 6. R-K1 P-QN4  
 7. B-N3 B-K2  
 8. P-B3 0-0  
 9. P-Q4 PXP  
 10. PXP B-KN5  
 11. Q-Q3 BxB  
 12. PxB N-KR4  
 13. N-QB3 B-N4  
 14. N-K2 Q-B3  
 15. BxB QxB+  
 16. N-N3 N-N5  
 17. Q-K3 QxQ

18. RxB N-B5  
 19. N-K2 NxB  
 20. RxB P-QB4  
 21. P-QR3 N-B3  
 22. PXP N-Q5  
 23. R-K3 PXP  
 24. R-Q1 NxB  
 25. RxB P-B5  
 26. R-B3 KR-Q1  
 27. RxB+ RxB  
 28. P-QN4 R-Q8+  
 29. K-N2 R-Q6  
 30. RxB PxB  
 31. K-B1 P-KN4  
 32. K-K1 K-N2  
 33. K-Q2 K-B3  
 34. KXP K-K4

RUY LOPEZ

35. K-K3 P-KR4  
 36. P-KR4 P-B3  
 37. PXP PXP  
 38. P-B4+ PXP  
 39. K-B3 P-R5  
 40. K-N4 KXP  
 41. KxRP K-B6  
 42. K-N5 KXP  
 43. KXP K-K7  
 44. K-K5 K-Q7  
 45. K-Q5 K-B6  
 46. K-B5 K-N6  
 47. K-N6 KXP  
 48. KXP KXP  
 49. K-N6 K-R5  
 WHITE RESIGNS.

Hart -- Webbert

1. P-Q4 N-KB3  
 2. P-KB4 P-Q4  
 3. P-K3 B-B4  
 4. B-Q3 BxB  
 5. PxB P-K3  
 6. N-KB3 QN-Q2  
 7. 0-0 P-B4  
 8. N-B3 B-K2  
 9. P-K4 PXP  
 10. PXP PXP  
 11. NxB N-N3

12. K-R1 0-0  
 13. P-K5 KN-Q4  
 14. B-Q2 B-B4  
 15. N-B2 R-B1  
 16. Q-K2 N-N5  
 17. NxB BxB  
 18. KR-Q1 BxB  
 19. BxB N-Q4  
 20. Q-B3 Q-N3  
 21. B-Q4 Q-R3  
 22. Q-B2 R-B3

QP OPENING

23. QR-B1 KR-B1  
 24. RxB RxB  
 25. P-QR3 Q-R5  
 26. Q-B3 R-B7  
 27. P-KN3 Q-B3  
 28. B-B3 P-KN3  
 29. R-Q2 R-B8+  
 30. K-N2 NXP+  
 31. PxB R-N8+  
 32. K-B2 R-B8+  
 WHITE RESIGNS.

Webbert -- Alberston

1. P-Q4 N-KB3  
 2. P-QB4 P-B4  
 3. P-Q5 P-K3  
 4. N-QB3 PXP  
 5. PXP P-Q3  
 6. P-K4 P-KN3  
 7. B-Q3 B-N2  
 8. KN-K2 0-0  
 9. 0-0 P-N3  
 10. (-0 P-N3  
 11. B-R4 B-R3  
 12. P-B4 R-K1  
 13. R-B3 P-QN4  
 14. BxB BxB

15. NxB RXP  
 16. B-N3 P-R3  
 17. N/5-B3 R-K1  
 18. Q-Q2 N-R4  
 19. QR-KB1 P-B4  
 20. B-K1 N/4-B3  
 21. B-R4 R-R2  
 22. P-KR3 Q-R4  
 23. Q-B2 P-R4  
 24. BxB BxB  
 25. P-KN4 B-Q5+  
 26. K-N2 RXP  
 27. PXP R-KN2  
 28. PXP PXP+

BENONI-INDIAN DEFENSE

29. R-N3 BxB  
 30. PxB P-B5  
 31. RxB+ KxB  
 32. QXP QxRP  
 33. Q-N4+ K-B2  
 34. K-B2 Q-Q7  
 35. R-KR1 Q-K6+  
 36. K-B1 K-K2  
 37. Q-N5+ K-Q2  
 38. R-R7+ K-B1  
 39. Q-B5+ K-Q1  
 40. Q-B6+ K-B1  
 41. Q-B5+ K-Q1  
 DRAW

GAMES FROM THE U. S. OPEN, BOSTON 1964

Pal Benko -- Duncan Suttles

1.	N-KB3	P-KN3	13.	BxB	PxP
2.	P-K4	B-N2	14.	NxP	P-K4
3.	P-Q4	P-Q3	15.	B-QB3	P-B5
4.	N-B3	P-QB3	16.	B-B4	N-B4
5.	B-K2	N-Q2	17.	NxP!	N-K5
6.	0-0	N-R3	18.	Q-K3	NxB
7.	P-KR3	0-0	19.	Q-N3+!	K-R1
8.	B-K3	P-B3	20.	QxN	N-N4
9.	Q-Q2	N-B2	21.	N-R5	R-B6!
10.	P-Q5	P-KB4	22.	Q-Q2	RxRP
11.	KPxP	NPxP	23.	B-K2	R-R5
12.	N-Q4	BxN	24.	QR-Q1	B-N5

KOTOV-ROBATSCH DEFENSE

25.	BxB	RxB
26.	N-N3	Q-N3
27.	QxP	N-B6+
28.	PxN	RxN+
29.	K-R2	R-N4
30.	P-KB4!	R-R4+
31.	K-N2	P-K5
32.	R-KN1	R-N1+
33.	K-B1	Q-N4+!
34.	R-Q3!	RxR+
35.	KxR	RESIGNS.

Wm. Lombardy -- D. Formanek

1.	N-KB3	P-Q4	10.	P-R3	B-K3
2.	P-KN3	P-KN3	11.	P-K4	P-QN4
3.	B-N2	B-N2	12.	PxP e.p.	PxP
4.	P-QB4	P-QB3	13.	B-B4	N-R4
5.	P-Q4	N-B3	14.	RxR	NxR
6.	0-0	0-0	15.	B-K3	Q-B1
7.	N-B3	PxP	16.	K-R2	N-B3
8.	P-QR4	N-R3	17.	N-K5	N-Q2
9.	P-R5	N-B2	18.	NxP	QxN

RETI OPENING

19.	P-Q5	BxP
20.	PxB	Q-B1
21.	Q-R4	N-K4
22.	R-QR1	N-Q6
23.	P-Q6	NxP
24.	Q-B2	Q-KB4
25.	QxQ	RESIGNS.

R. Walker -- R. Byrne

1.	P-QB4	P-KN3	15.	KPxN	B-R3
2.	N-QB3	B-N2	16.	BxB	RxB
3.	P-Q4	N-KB3	17.	P-R5	P-N3
4.	P-K4	P-Q3	18.	PxP	R-N1
5.	KN-K2	QN-Q2	19.	N-B3	RxP
6.	B-N5	P-KR3	20.	B-K2	R-N5
7.	B-K3	P-B3	21.	P-B4	N-N3
8.	P-B3	P-QR3	22.	N-R2	NxP
9.	P-QR4	P-B4	23.	NxR	NxR
10.	Q-Q2	Q-R4	24.	NxP	N-N6
11.	QR-Q1	P-R4	25.	B-B4	BxN
12.	PxP	PxP	26.	BxN	K-Q2
13.	N-Q5	QxQ+	27.	K-Q2	R-R1
14.	RxQ	NxN	28.	R-R1	R-QN1

KING'S INDIAN DEFENSE

29.	K-B3	R-N3
30.	P-N3	K-Q3
31.	R-Q1	B-N4
32.	R-QR1	R-R3
33.	R-K1	R-R1
34.	R-Q1	P-R5
35.	B-B4	BxB
36.	KxB	R-R5+
37.	K-B3	R-K5
38.	P-N3	R-K7
39.	PxP	RxP
		WHITE RESIGNS.

Dr. Rausch -- Wm. Lombardy

1.	N-KB3	P-QB4	19.	R-R4	N-B4
2.	P-KN3	P-KN3	20.	R-R3	R-KR1
3.	P-QB4	B-N2	21.	P-KN4	N-Q5
4.	B-N2	N-QB3	22.	Q-R6+	K-N1
5.	N-B3	P-QR3	23.	P-B4	P-B4
6.	0-0	R-N1	24.	P-N5	P-K3
7.	P-QR4	P-Q3	25.	R-R1	Q-N3
8.	P-Q3	N-B3	26.	R-K1	Q-B2
9.	B-Q2	0-0	27.	N-K2	Q-B3+
10.	Q-B1	B-N5	28.	P-B3	NxN
11.	B-R6	BxN	29.	RxN	R-K1
12.	B/2xB	N-Q5	30.	R-N3	QxRP
13.	BxB	KxB	31.	P-KR4	Q-Q2
14.	R-R3	NxB+	32.	P-R5	Q-N2
15.	PxN	N-K1	33.	K-B1	QxQ
16.	R-K1	N-B2	34.	PxQ	K-B2
17.	R-K4	N-K3	35.	R/2-N2	KR-N1
18.	K-N2	N-Q5	36.	K-K2	P-K4

RETI OPENING

37.	PxKP	PxKP
38.	R-N5	R-K3
39.	K-K3	R-Q1
40.	P-N3	R-K5
41.	PxP+	PxP
42.	P-R7	R-R5
43.	R-N2	RxP
44.	P-N4	R-N3
45.	P-N5	PxP
46.	PxP	R-R5
47.	R/5-N2	R-QN5
48.	R/KN-QB2	R/5xP
49.	R-QR2	R-Q3
50.	R-B3	P-N3
51.	R-R7+	K-B3
52.	R-R8	R-N7
53.	R-KB1+	K-N2
		WHITE RESIGNS.



## Pal Benko -- Miguel Colon

## SICILIAN DEFENSE

1. P-K4	P-QB4	9. 0-0-0	0-0	17. B-K4	NxB
2. N-KB3	P-Q3	10. Q-N3	N-K1	18. NxN	Q-N5
3. P-Q4	PxP	11. BxB	QxB	19. P-QR3	Q-R5
4. NxP	N-KB3	12. P-K5	N-QB3	20. N-B6+	K-R1
5. N-QB3	P-QR3	13. NxN	PxN	21. N-R5	R-KN1
6. B-KN5	P-K3	14. PxP	NxP	22. R-Q8	B-N2
7. P-B4	B-K2	15. B-Q3	P-QB4	23. QxNP	Mate.

## J. Patty -- Arthur Bisguier

## QGD -- TARRASCH DEFENSE

1. P-Q4	N-KB3	12. B-R4	Q-Q2	23. P-QR3	P-B4
2. P-QB4	P-K3	13. KR-Q1	KR-Q1	24. PxP	R-N7
3. N-QB3	P-Q4	14. N-Q4	N-K5	25. Q-Q3	QxP
4. B-N5	P-B4	15. QNxN	BxB	26. B-N4	R-N3
5. BPxP	BPxP	16. N-QB5	Q-K2	27. Q-N6	Q-B3
6. QxP	B-K2	17. N/5xB	PxN	28. B-R5	R-N2
7. P-K3	PxP	18. QR-B1	QR-B1	29. B-N4	R-N3
8. N-B3	N-B3	19. NxN	RxN	30. B-R5	R-N2
9. Q-Q2	B-K3	20. RxR	PxR	31. B-N4	DRAW
10. B-K2	0-0	21. P-KN3	B-B3		
11. 0-0	P-KR3	22. P-QN4	R-N1		

## W. Kaiser -- B. Zuckerman

## SICILIAN DEFENSE

1. P-K4	P-QB4	8. Q-B3	P-R3	15. R-B6	BxR
2. N-KB3	P-Q3	9. B-R4	P-KN4	16. PxB	Q-B1
3. P-Q4	PxP	10. PxP	KN-Q2	17. B-K8	K-R2
4. NxP	N-KB3	11. NxP	PxN	18. P-B7	B-Q2
5. N-QB3	P-QR3	12. Q-R5+	K-B1	19. R-KB1	BxB
6. B-KN5	P-K3	13. B-N5	N-K4	20. B-K7	QxB
7. P-B4	B-K2	14. 0-0+	K-N1	21. R-B6	QxR

WHITE RESIGNS.

## John Collins -- W. Chamandy

## QGD -- ORTHODOX DEFENSE

1. P-Q4	P-Q4	9. B-Q3	P-KN3	17. KR-K1	N-K5
2. P-QB4	P-K3	10. P-KR3	N-K3	18. N-K2	Q-B3
3. N-QB3	N-KB3	11. B-R4	N-N2	19. N-R2	NxBP
4. N-B3	QN-Q2	12. B-N3	B-KB4	20. BxB	NxB
5. PxP	PxP	13. QR-N1	0-0	21. R-KB1	NxKP
6. B-N5	B-K2	14. 0-0	R-K1	22. Q-N2	NxRP+
7. P-K3	P-B3	15. P-N4	B-Q3	23. K-R1	DRAW
8. Q-B2	N-B1	16. BxB	QxB		

## S. Brandwein -- James Sherwin

## CARO-KANN DEFENSE

1. P-K4	P-QB3	9. N/5-B3	B-K2	17. P-B3	P-K4
2. P-Q4	P-Q4	10. B-K3	Q-B2	18. Q-B3	BPxP
3. N-QB3	PxP	11. N-R3	QN-Q4	19. KPxP	BxN
4. NxP	N-Q2	12. N-K5	NxB	20. QxB	QR-K1
5. B-QB4	KN-B3	13. PxN	B-Q3	21. PxP	RxP
6. N-N5	P-K3	14. N-N4	NxN	22. K-N1	DRAW
7. Q-K2	N-N3	15. QxN	0-0		
8. B-N3	P-KR3	16. 0-0-0	P-QB4		

## James Sherwin -- D. Rogosin

## KING'S INDIAN DEFENSE

1. P-Q4	N-KB3	8. Q-Q2	PxP	15. N-N4	P-B5
2. P-QB4	P-KN3	9. BPxP	QN-Q2	16. B-B2	P-QR3
3. N-QB3	B-N2	10. 0-0-0	N-K1	17. N-B6	Q-B2
4. P-K4	P-Q3	11. K-N1	N-B4	18. P-QN4	N-N2
5. P-B3	0-0	12. KN-K2	B-Q2	19. R-B1	BxN
6. B-K3	P-K4	13. N-B1	P-B4	20. PxB	N-Q1
7. P-Q5	P-B3	14. N-Q3	P-N3	21. N-Q5	RESIGNS.

The 1964 Buenos Aires International Tournament showed the American Robert Byrne in great form. For an example of his fine play in this event, I present my 9th-round encounter with him. After Byrne's (playing Black against me) 13th move, the game arrived at this diagrammed position:

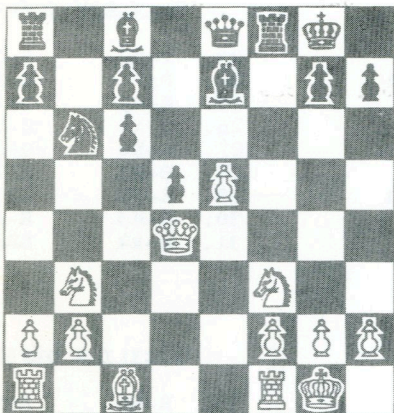

White has built up an advantage on the Q-side, and controls the black-colored squares there. But, at the same time, Black has several annoying counter-threats on the King's flank, beginning with 14...Q-N3 or 14...Q-R4. Also, the possible sacrifice ...RxN must be given serious consideration. White's best chance here probably was 14.KN-Q2 (not 14.N-K1, B-R3; 15.N-Q3, P-B4! etc.), but I did not want to post my pieces so unnaturally, and played instead 14.K-R1.

I had just made this move, when I noticed the terrific reply 14...P-B4! White cannot take the Pawn, as 15.NxP would be met by 15...RxN! 16.PxR, Q-R4; and now if 17.N-Q3, then 17...B-R6! with decisive effect, e.g., 18.N-B4, QxBP+; 19.K-N1, Q-N5+; 20.K-R1, B-N7+! etc. So, White should have continued with 15.Q-K3, but this would have led to a strategically lost game for him.

However, I was lucky in that Byrne did not see this opportunity, and continued 14...Q-R4; which was answered by 15.N-N1. White is now comparatively safe, and after 15...N-B5; should have met the threat to his K-Pawn with the simple 16.R-K1. But I went into complications again with 16.B-B4, NxNP! 17.N-R5, Q-N3; relying on the power of 18.QR-B1. Here I was caught by surprise, when my opponent answered 18...P-B4! Missing the relatively best opportunity for White (19.QxN, RxB! 20.N-N3, threatening 21.Q-Q2), I played instead 19.QxP+, B-K3; and then surprised Black with 20.N-B6!

At this point, I was already in no little time trouble, and was trying to determine how to continue after 20...B-R5. I had just seen that (after 21.Q-Q2, N-Q6) I had some defense possible with 22.B-N3, but what about 21...N-B5! -- ? I barely had time to consider the possibility 22.RxN, BxR; 23.R-B1, when my opponent played 20...QR-K1.

I am sure that this was not the best move available to Black, and that 20...B-R5 would have won for him, but even now my problems remained unsolved. There followed the practically forced sequence: 21.NxB+, RxN; 22.QxP, R/2-B2; 23.B-N3, N-Q6; 24.QxRP, NxR; 25.RxN, P-B3. White now has two Pawns for the exchange, and good chances to hold the position ... but the time trouble ... Now came 26.Q-R6, B-Q4; 27.P-B3, P-R4; 28.R-K1, Q-K3; 29.P-QR4?

White's position is still critical, but his last move was near suicide. 29.P-KR3 or 29.N-K2 should have been tried instead. Now came, of course, 29...P-N4! with the terrible threats 30...P-R5 or 30...P-N5. Now, having no real choice, I played 30.P-R4. At this point, Black has two good ways to continue: 1) the simple 30...PxP; 31.BxP, R-B4; etc.; and 2) the more forcible 30...P-N5; 31.P-B4, RxP! 32.BxR, RxB; with a decisive attack. However, the flag on Byrne's clock was now showing danger, so he played 30...R-B4. There followed, in "blitz" tempo, 31.Q-K2, R-R1; 32.Q-QB2, PxP, 33.BxP.

White now has nothing more to fear, and it therefore would have been most reasonable for Black to agree that his advantage no longer existed and to simplify to a draw by 33...RxP; etc. But -- the time trouble creates wonders. Byrne decided instead to concentrate on White's poor QR-Pawn, with 33...B-N6; 34.Q-Q3, RxRP and, after 35.Q-Q8+, he missed his saving chance (35...R-B1; 36.Q-N5+, K-R2), playing instead 35...K-R2? This "play for a win" is really a straight play for a loss, and if the first player had had more time in this position, the winning line for him (36.N-R3, K-N3; 37.P-B4!) would not have been difficult to find. However, feeling quite relieved at escaping from a most critical situation, I immediately continued 36.B-B6, and accepted Byrne's offer of a draw, having in mind the following probable sequence: 36...RxB; 37.QxR, QxQ; 38.PxQ, K-N3.

This was an extremely interesting, complicated and difficult fight, which, despite inexactitudes by both players, was warmly approved by the many spectators. Draws like this do not need any "30-move" rules!

CHESSE FRIENDS of NORTHERN CALIFORNIA

1965 OPEN CHAMPIONSHIP TOURNAMENT:

- PLACE:** Berkeley Y.M.C.A., 2001 Allston Way, Berkeley, California.
- DATE:** Week-end of Saturday and Sunday, January 23 and January 24th. The first round commences promptly at 12 o'clock noon, Saturday.
- REGISTRATION:** From 10:00 a.m. until 12:00 noon, at the tournament site. For better pairings, however, we recommend that you register prior to the first day of the tournament, using the entry blank at the bottom of this page.
- PRIZES:** Trophies will be awarded to the 1st-place winner in each class. Books and other prizes will go to 2nd and 3rd-place winners in each division, as well as a number of important "surprise" prizes.
- ELIGIBILITY:** Open to all chess players who are -- or will become -- members of Chess Friends of Northern California. (Membership includes automatic eligibility in all C.F.N.C. events, plus four issues of Chess in Action, the official quarterly publication of CFNC.)
- TYPE OF TOURNAMENT:** At least five rounds, Swiss System, with three classes of play: "Expert/A," "B" and "C." The tournament will be directed by International Master George Koltanowski, and will be fully rated by Chess Friends of Northern California.
- SCHEDULE:**
- |          |            |     |            |            |
|----------|------------|-----|------------|------------|
| Round 1: | 12:00 noon | --- | 3:00 p.m.  | (Saturday) |
| 2:       | 3:30 p.m.  |     | 6:30 p.m.  |            |
| 3:       | 8:30 a.m.  |     | 12:30 p.m. | (Sunday)   |
| 4:       | 1:00 p.m.  |     | 5:00 p.m.  |            |
| 5:       | 5:30 p.m.  |     | 9:30 p.m.  |            |
- EQUIPMENT:** If possible, bring your own board, chess set and chess clock.
- ENTRY FEE:** \$4.00 to current C.F.N.C. members --- \$7.00 to non-members.
- HOW TO ENTER:** Detach and mail entry blank below with your registration fee.

-----

to: Mrs. Virginia McGinley 2763 Chelsea Drive  
 CFNC Secretary/Treasurer Oakland, California  
(94611)

PLEASE ENTER ME IN THE 1965 C.F.N.C. OPEN CHESS CHAMPIONSHIP TOURNAMENT

Full Name: \_\_\_\_\_ Phone: \_\_\_\_\_

Street Address: \_\_\_\_\_ City: \_\_\_\_\_

I am a Class \_\_\_\_\_ player. (If you are unrated, indicate so here: \_\_\_\_\_)

Enclosed is \$4.00 for CFNC member \_\_\_\_\_ / \$7.00 for non-member \_\_\_\_\_ (check one).



Carl Phillips  
P.O. Box 858  
Berkeley, Calif.

CHESS FRIENDS of NORTHERN CALIFORNIA

1965 C.F.N.C. OPEN "SUNDAY SPECIAL" TOURNAMENT

PLACE AND DATE: Berkeley Y.M.C.A., 2001 Allston Way, Berkeley 4, California.

TOURNAMENT TYPE: 3-game Round Robin, directed by CFNC Rating Administrator Chuck McGinley.

HOURS OF PLAY: 10:00 a.m. to 7:00 p.m.

PRIZES: There is a prize for the winner of each 4-man section. All participants will be rated in this event.

EQUIPMENT: Players are requested to bring their own chess sets and clocks.

ENTRY FEE: \$2.00 to current members --- \$5.00 to non-members. Membership includes automatic eligibility in all C.F.N.C. events, plus four issues of Chess in Action, the official quarterly publication of C.F.N.C.

HOW TO ENTER: Detach entry blank below, and mail with your entry fee.

-----

to: Mrs. Virginia McGinley  
CFNC Secretary/Treasurer

2763 Chelsea Drive  
Oakland, California  
(94611)

PLEASE ENTER ME IN THE 1965 "SUNDAY SPECIAL" CHESS TOURNAMENT

Full Name: \_\_\_\_\_ City: \_\_\_\_\_

Street Address: \_\_\_\_\_ Phone: \_\_\_\_\_

Enclosed is \$2.00 for CFNC member \_\_\_\_\_ / \$5.00 for non-member (check one).