Mon, 9-1-80, SF Chron

CHESS

By George Koltanowski

IT'S YOUR MOVE (89)

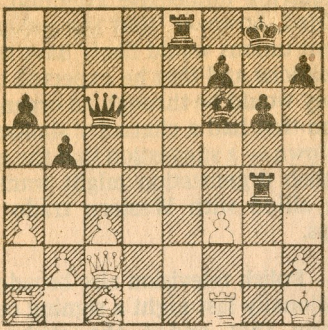

Black to move. Solution tomorrow.

SOLUTION to Friday's problem: 1 . . . Q-R4; White resigns.

Dr. Max Euwe's Only Loss

Played in simultaneous at Paul Masson Chess Festival, July, 1980.

White: Dr. Max Euwe. Black: Bruce Metzner, San Jose.

1.P-Q4	N-KB3	21.P-K5	BxN
2.P-QB4	P-KN3	22.PxB	NxKP!
3.P-KN3	B-N2	23.R-QB3	NxBP!
4.B-N2	0-0	24.RxN	RxB
5.N-QB3	P-Q3	25.Q-Q2	Q-K2
6.N-B3	P-B3	26.R-KB2	B-N2
7.0-0	R-K1	27.R-QB1	B-Q5
8.P-K4	N1-Q2	28.K-R1	R-K1
9.P-KR3	P-K4	29.QR-B1	R-R6
10.B-K3	Q-B2	30.R-B3	RxP
11.R-B1	P-B4	31.P-B5	R-R8
12.PxKP	PxP	32.PxP	RxRch
13.N-Q5	NxN	33.RxR	RPxP
14.BPxN	Q-Q3	34.Q-B4	Q-Q2
15.N-Q2	P-N3	35.P-R4	K-N2
16.N-B4	Q-B1	36.Q-N3	R-KR1
17.P-QR4	B-QR3	37.B-K4	Q-K2
18.P-N3	B-R3	38.K-N2	QxBch
19.P-B4	PxP	39.Resigns	
20.PxP	QR-Q1		