

# THE CALIFORNIA CHESS REPORTER

MAY - JUNE, 1967

VOLUME XVI, NUMBER 6

Pafnutieff-Miller  
(North-South Match, 1967)

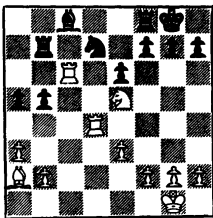

22. RxP!            KtxKt  
(22... PxR; 23. BxPch,  
K-R1; 24. Kt-Kt6ch!)  
23. RxKt and White  
is a pawn ahead.

FROM: 244 Kearny Street, 4th Floor  
San Francisco, Calif. 94108

TO:

David Lawson  
111 Montague St.  
Brooklyn, N.Y. 10002

# THE CALIFORNIA CHESS REPORTER

Vol. XVI, No. 6

\$2 per year

May - June, 1967

THE CALIFORNIA CHESS REPORTER, 244 Kearny Street, San Francisco 94108

Published Bi-monthly

Official Organ of the California State Chess Federation

Editor: Guthrie McClain

Associate Editors: Gordon S. Barrett, Los Angeles; Dr. Mark W. Eudey, Atherton;  
Neil T. Austin, Sacramento; Irving Rivise, Los Angeles

Games Editor: Robert E. Burger

Guest Annotator: Intl. Master Imre Konig

Reporter Tasks: Robert E. Burger

Second-class postage paid at San Francisco, California

## CONTENTS

|                                 |         |                          |         |
|---------------------------------|---------|--------------------------|---------|
| North vs South Match.....       | 117-118 | San Bernardino Open..... | 126-128 |
| Statistical Report.....         | 119-122 | Golden Bear Open.....    | 128-130 |
| Minutes of CSCF Meeting.....    | 122-124 | L.A. High Schools.....   | 131-132 |
| Speed Championship.....         | 125     | Game of the Month.....   | 133-134 |
| Western Memorial Day Open.....  | 125     | Games.....               | 135-139 |
| Peninsula Open & Qualifier..... | 125-126 | Tasks.....               | 140     |

## NORTH DEFEATS SOUTH, 17-15

The Northern California team defeated an underdog team from Southern California at the annual Memorial Day match, held on May 28th at the Hacienda Motel in Fresno. It was the 34th annual staging of the Blue-ribbon classic of the California chess world.

The first ten boards were divided 5-5 for each side, but on the second ten boards the North scored 8-2 and thereby ran up a scoring edge that was insurmountable. The South was short-handed and borrowed the last five players from the North; here, the South scored 4-1!

The team match was preceded by the Speed Championship, won by John Blackstone and Phil Smith, and the annual meeting of the California State Chess Federation. On Sunday following the team match, the Western Memorial Day Open began; on its conclusion Tuesday, John Blackstone was the winner, followed by a three-way tie for second place between Irving Rivise, Phil Smith and Andy Vinock.

| <u>NORTHERN CALIFORNIA</u> |               | <u>SOUTHERN CALIFORNIA</u> |               |
|----------------------------|---------------|----------------------------|---------------|
| 1. J. Blackstone           | 1             | I. Rivise (white)          | 0             |
| 2. E. Osbun                | 0             | P. Smith                   | 1             |
| 3. E. Pruner               | 1             | W. Bragg                   | 0             |
| 4. W. Pafnutieff           | 0             | W. Miller                  | 1             |
| 5. D. Blohm                | 1             | W. Stewart                 | 0             |
| 6. J. Schmitt              | 0             | N. Hultgren                | 1             |
| 7. Dr. R. Hultgren         | $\frac{1}{2}$ | J. Alexander               | $\frac{1}{2}$ |
| 8. H. Gross                | $\frac{1}{2}$ | G. Barrett                 | $\frac{1}{2}$ |
| 9. G. McClain              | 0             | F. E. Sleep                | 1             |
| 10. Dr. A. Janushkowsky    | 1             | M. Klausner                | 0             |
| 11. Dr. F. Ruys            | 1             | R. Clark                   | 0             |
| 12. K. Bopp                | 1             | E. Swett                   | 0             |
| 13. M. Goodall             | 1             | E. Shields                 | 0             |
| 14. O. Bender              | 1             | W. Van Gelder              | 0             |
| 15. G. Rasmussen           | 0             | V. Fagin                   | 1             |
| 16. C. Wilson              | 1             | A. Baker                   | 0             |
| 17. W. Leeds               | 1             | A. Jones                   | 0             |
| 18. R. Baker               | 1             | C. Fotias                  | 0             |
| 19. L. Turner              | 0             | L. Standers                | 1             |
| 20. R. McCullough          | 1             | N. Jones                   | 0             |
| 21. V. Janushkowsky        | $\frac{1}{2}$ | E. Van Gelder              | $\frac{1}{2}$ |
| 22. F. Weinberg            | 0             | D. Quarve                  | 1             |
| 23. F. Christensen         | 0             | W. Stellmacher             | 1             |
| 24. G. B. Oakes            | 1             | Walker                     | 0             |
| 25. D. Baker               | $\frac{1}{2}$ | F. Kimball                 | $\frac{1}{2}$ |
| 26. C. J. Smith            | 1             | R. Walker                  | 0             |
| 27. F. Clark               | 0             | D. Benge                   | 1             |
| 28. E. Hawksworth          | 0             | H. Duncanson               | 1             |
| 29. E. Wraney              | 0             | J. Fossaen                 | 1             |
| 30. S. Van Gelder          | $\frac{1}{2}$ | J. Corthell                | $\frac{1}{2}$ |
| 31. R. Nace                | $\frac{1}{2}$ | Dr. E. Schnoor             | $\frac{1}{2}$ |
| 32. M. Andrews             | 0             | Dr. J. Wedell              | 1             |
| <hr/>                      |               | <hr/>                      |               |
| TOTAL NORTH                | 17            | TOTAL SOUTH                | 15            |

In bygone days the captains used to analyze results statistically. If they were still doing this, they would be disturbed by the fact that Black won on the first six boards. They would then be tempted to take away the White pieces from the losers the next time and give them all Black. This would not achieve anything, for with winner matched with winner, they all can't win!

STATISTICAL REPORT by E. C. Jonas

The 1967 Northern California vs Southern California team match was the 34th in a series which started in 1926. This year's match was only 32 boards, the smallest since 1947. Of the total of 32 games, 14 were won by White, 12 by Black, and 6 were drawn.

The South has won 8 times, the North now 23 times, and there have been 3 ties. A total of 1381 games have been played during this period (not counting a 20-board match between the "second" teams in 1947, won by the North  $10\frac{1}{2}$  -  $9\frac{1}{2}$ ). Total score: North 757-624.

Over the years the North has used a total of 316 players, the South has used 466 and now there have been 42 players who have played for both sides at one time or another. PREVIOUS RESULTS:

| <u>Year</u> | <u>North</u>    | <u>South</u>    | <u>Winner</u> | <u>Year</u> | <u>North</u>    | <u>South</u>    | <u>Winner</u> |
|-------------|-----------------|-----------------|---------------|-------------|-----------------|-----------------|---------------|
| 1926        | $4\frac{1}{2}$  | $7\frac{1}{2}$  | South         | 1951        | $38\frac{1}{2}$ | $19\frac{1}{2}$ | North         |
| 1927        | $6\frac{1}{2}$  | $5\frac{1}{2}$  | North         | 1952        | 32              | 27              | North         |
| 1930        | $6\frac{1}{2}$  | $5\frac{1}{2}$  | North         | 1953        | 34              | 27              | North         |
| 1931        | $10\frac{1}{2}$ | $14\frac{1}{2}$ | South         | 1954        | 42              | 30              | North         |
| 1932        | $9\frac{1}{2}$  | $10\frac{1}{2}$ | South         | 1955        | 35              | 24              | North         |
| 1934        | $12\frac{1}{2}$ | $12\frac{1}{2}$ | Tie           | 1956        | $31\frac{1}{2}$ | $35\frac{1}{2}$ | South         |
| 1935        | $12\frac{1}{2}$ | $12\frac{1}{2}$ | Tie           | 1957        | 36              | 37              | South         |
| 1936        | $9\frac{1}{2}$  | $15\frac{1}{2}$ | South         | 1958        | $32\frac{1}{2}$ | $30\frac{1}{2}$ | North         |
| 1937        | 13              | 12              | North         | 1959        | 37              | 33              | North         |
| 1938        | $14\frac{1}{2}$ | $10\frac{1}{2}$ | North         | 1960        | 29              | 22              | North         |
| 1939        | 14              | 12              | North         | 1961        | $31\frac{1}{2}$ | $17\frac{1}{2}$ | North         |
| 1940        | $18\frac{1}{2}$ | $6\frac{1}{2}$  | North         | 1962        | $28\frac{1}{2}$ | $14\frac{1}{2}$ | North         |
| 1946        | 14              | 11              | North         | 1963        | 18              | 22              | South         |
| 1947        | 17              | 5               | North         | 1964        | 29              | 19              | North         |
| 1948        | $28\frac{1}{2}$ | $28\frac{1}{2}$ | Tie           | 1965        | 21              | 18              | North         |
| 1949        | $24\frac{1}{2}$ | $26\frac{1}{2}$ | South         | 1966        | $24\frac{1}{2}$ | $15\frac{1}{2}$ | North         |
| 1950        | 24              | 21              | North         | 1967        | 17              | 15              | North         |

As has been the case for a number of years, the Northern Players had more years experience at North-South matches than the Southern Players. The results by experience are shown as follows:

| <u>Years of Previous Experience</u> | <u>North: Won</u> | <u>Lost</u>    | <u>South: Won</u> | <u>Lost</u>    |
|-------------------------------------|-------------------|----------------|-------------------|----------------|
| 20 and over . . . . .               | $1\frac{1}{2}$    | $3\frac{1}{2}$ | 0                 | 0              |
| 11 - 19 . . . . .                   | 6                 | 3              | 2                 | 1              |
| 5 - 10 . . . . .                    | 5                 | 5              | 2                 | 1              |
| 1 - 4 . . . . .                     | $4\frac{1}{2}$    | $3\frac{1}{2}$ | 3                 | 6              |
| 0 . . . . .                         | 0                 | 2              | $5\frac{1}{2}$    | $6\frac{1}{2}$ |
|                                     | <hr/>             | <hr/>          | <hr/>             | <hr/>          |
|                                     | 17                | 15             | 15                | 17             |

The following table gives the previous experience of each team.

| <u>NORTHERN CALIFORNIA</u> |                       |                       |                       | <u>SOUTHERN CALIFORNIA</u> |                       |                       |                       |
|----------------------------|-----------------------|-----------------------|-----------------------|----------------------------|-----------------------|-----------------------|-----------------------|
| <u>Previous Years</u>      | <u>No. of Players</u> | <u>Previous Years</u> | <u>No. of Players</u> | <u>Previous Years</u>      | <u>No. of Players</u> | <u>Previous Years</u> | <u>No. of Players</u> |
| 33                         | 1                     | 11                    | 1                     | 19                         | 1                     | 3                     | 1                     |
| 30                         | 1                     | 10                    | 4                     | 16                         | 1                     | 2                     | 1                     |
| 23                         | 1                     | 9                     | 2                     | 15                         | 1                     | 1                     | 6                     |
| 21                         | 1                     | 7                     | 1                     | 10                         | 1                     | 0                     | 12                    |
| 20                         | 1                     | 6                     | 3                     | 8                          | 2                     |                       |                       |
| 18                         | 1                     | 2                     | 2                     | 7                          | 1                     |                       |                       |
| 16                         | 1                     | 1                     | 4                     | 6                          | 3                     |                       |                       |
| 15                         | 1                     | 0                     | 2                     | 5                          | 1                     |                       |                       |
| 13                         | 2                     |                       |                       | 4                          | 1                     |                       |                       |
| 12                         | 3                     |                       |                       |                            |                       |                       |                       |

Total years of experience: 340.

Total years of experience: 121.

In 1967 the following players received pins:

NORTHERN CALIFORNIA

Foster Clark

10 year pin

SOUTHERN CALIFORNIA

C. Edward Swett

5 year pin

In 1968 the following will be eligible for 10-year pins:

A. J. Stobbe  
Austin Gates  
Gerard Van Deene  
Donald Bengé  
F. E. Sleep

In 1968 the following will be eligible for 5-year pins:

Dr. David-Malig  
M. A. Sanders  
R. Oyler  
Chester Stamer

Frank Frilling  
Fred Frilling  
W. Van Gelder

NORTHERN CALIFORNIA

|                   |    |
|-------------------|----|
| F. N. Christensen | 34 |
| W. G. McClain     | 31 |
| W. A. Hendricks   | 27 |
| Henry Gross       | 24 |
| S. H. Van Gelder  | 22 |
| Dr. R. Hultgren   | 21 |
| Wilbur Leeds      | 19 |
| Frank Olvera      | 17 |
| G. B. Oakes       | 17 |
| N. T. Austin      | 16 |
| V. Pafnutieff     | 16 |
| L. Krogness       | 14 |
| Earl Pruner       | 14 |
| Frank Weinberg    | 14 |
| G. Rasmussen      | 13 |
| Curtis Wilson     | 13 |
| Dr. Frank Ruys    | 13 |
| W. T. Adams       | 12 |
| Russ Freeman      | 12 |
| C. J. Smith       | 12 |
| L. Daugherty      | 11 |
| E. C. Jonas       | 11 |
| Jim Schmitt       | 11 |
| E. Hawksworth     | 11 |
| Leroy Turner      | 11 |
| Ernst Wrany       | 11 |
| Robert Baker      | 10 |
| Carroll Capps     | 10 |
| R. Guzman         | 10 |
| R. Burger         | 8  |
| V. Zemitis        | 8  |
| George Farly      | 8  |
| Mrs. C. J. Smith  | 8  |
| Karl Bopp         | 8  |

SOUTHERN CALIFORNIA

|                  |   |                     |    |
|------------------|---|---------------------|----|
| E. H. Mueller    | 7 | Harry Borocho       | 26 |
| Dr. Janushkowsky | 7 | LeRoy Johnson       | 20 |
| O. Bender        | 7 | Sven Almgren        | 18 |
| John Blackstone  | 7 | Morris Gordon       | 17 |
| Dr. E. Schnoor   | 7 | Irving Rivise       | 17 |
| Godfrey Lutz     | 6 | Kyle Forrest        | 16 |
| W. Addison       | 5 | Neilen Hultgren     | 16 |
| E. Edmondson     | 5 | C. Henderson        | 15 |
|                  |   | C. Ulrich           | 13 |
|                  |   | Glen Hultgren       | 12 |
|                  |   | D. Maron            | 11 |
|                  |   | L. Standers         | 11 |
|                  |   | Mrs. L. Grumette    | 10 |
|                  |   | H. D. Rader         | 10 |
|                  |   | G. Van Deene        | 9  |
|                  |   | A. Gates            | 9  |
|                  |   | A. J. Stobbe        | 9  |
|                  |   | F. E. Sleep         | 9  |
|                  |   | D. E. Bengé         | 9  |
|                  |   | Chris Fotias        | 8  |
|                  |   | J. E. Barry         | 7  |
|                  |   | L. Legler           | 7  |
|                  |   | Z. Offenbach        | 7  |
|                  |   | A. Raymond          | 7  |
|                  |   | J. Alexander        | 7  |
|                  |   | A. Baker            | 7  |
|                  |   | G. Barrett          | 6  |
|                  |   | J. Lazos            | 5  |
|                  |   | Mrs. J. Piatigorsky | 5  |
|                  |   | G. Soules           | 5  |
|                  |   | C. E. Swett         | 5  |
|                  |   | J. Hunt             | 5  |

## OFFICIAL U.S. OPEN TOURNAMENT BOOK — ATLANTA AUGUST 13-25, 1967

This book, an offset, stiff-covered publication, will contain the top ten games from each of the twelve rounds. There will be photographs, opening index, commentaries, and a cross-table. To be available in October. Advance orders: Philip M. Lamb, 779 Orange Street, Macon, Ga. 31201. Edited by Philip M. Lamb and Dave Truesdel. Price \$3.

Of those who have played five times or more ( and also within the last five years), the following have a batting average of better than 500: (players with an \* after their names have played 15 games or more)

NORTHERN CALIFORNIA

|                  |      |
|------------------|------|
| Dr. F. Ruys      | 923  |
| W. T. Adams      | 833  |
| O. Bender        | 786  |
| C. Wilson        | 731  |
| L. Daugherty     | 727  |
| J. Blackstone    | 714  |
| K. Bopp          | 688  |
| R. Burger        | 686  |
| C. Capps         | 650  |
| W. A. Hendricks  | 648* |
| G. B. Oakes      | 647* |
| Dr. Janushkowsky | 643  |
| L. Turner        | 636  |
| Henry Gross      | 625* |

|                   |      |
|-------------------|------|
| Dr. Hultgren      | 619* |
| S.H. Van Gelder   | 619* |
| F. Weinberg       | 615  |
| R. Freeman        | 615  |
| R. E. Baker       | 600  |
| W. Addison        | 600  |
| J. Schmitt        | 591  |
| E. C. Jonas       | 591  |
| F. N. Christensen | 574* |
| E. Pruner         | 571  |
| V. Zemitis        | 562  |
| W. Leeds          | 553* |
| L. Krogness       | 538  |
| F. Olvera         | 529* |

SOUTHERN CALIFORNIA

|             |      |
|-------------|------|
| D. Maron    | 773  |
| D. Benge    | 722  |
| J. Lazos    | 700  |
| J. Barry    | 643  |
| A. Gates    | 611  |
| P.D. Smith  | 600* |
| G. Barrett  | 583  |
| H. Borochoy | 577* |
| Leo Legler  | 572  |
| N. Hultgren | 531* |

(Only the records of those who have played within the last five years are recorded. Players who have played for both North and South are listed under the team for who they have played the most, OR for the team they played for this year).

ANNUAL MEETING OF THE CALIFORNIA STATE CHESS FEDERATION:

The annual meeting of the CSCF was held on Friday, May 27, 1967 in conjunction with the Banquet. The meeting was called to order by President Isaac Kashdan at the Hacienda Motel at 8:00 P.M.

I. The minutes of the 1966 meeting were read and approved.

II. The Treasurer's report was read by Dr. Ralph Hultgren. The treasury showed an increase from 1966 from \$450.35 to \$704.08 and membership increase from 290 to 359. There was discussion from the floor questioning why California has only 359 members in the State Federation while the USCF has 1457 members from California. The report was accepted and approved.

III. Report Of The Tournament Committee: President Kashdan called upon Gordon Barrett of the Southern California section of the Tournament Committee for a report on CSCF tournaments. Mr. Barrett reported on the North-South match, the California championship and the California Open. The Open for 1966 has the best attendance in recent years: 109 players as compared with an average of about 80 for the four prior

years. Open champion for 1966 was Irving Rivise; State Champion was Charles Henin of Los Angeles.

Rapid transit champions for this year's event were Phil Smith of Fresno tied with John Blackstone of Las Gatos.. Third place went to Dr. Alex Janushkowsky of Sacramento.

Guthrie McClain pointed out that the date for the American Open in Southern California conflicts with the State Championship and requested that some action be taken to resolve this conflict. Thanksgiving is the preferred date for the State Championship.

Mr. McClain also noted that the Junior Championship costs sponsors a considerable sum of money each year. The Mechanics Institute of San Francisco is reluctant to continue donating to the support of this event on alternate years, so it was scheduled for Los Angeles again in 1967. Some decision is necessary about who is to pay costs, where event is to be held and how it is to be financed.

Replicas of State trophy have been made so that each year's winner will have a replica hereafter to have and hold forever, Amen.

#### IV. New Business:

President Kashdan suggested that the calendar for tournaments be projected on a two year basis so that conflicts could be resolved in plenty of time in advance of advertising events.

He also suggested that the Junior Championship scheduled for Los Angeles in 1967 should be held under jurisdiction of CSCF.

An offer was reported from Ernie Shields of Bakersfield advising that that city would like to have a major tournament, a three day event if possible in August or thereabouts.\* He would like to have the event publicized through CSCF. President Kashdan appointed a committee to discuss the event with Mr. Shields.

There was discussion concerning the possibility of making membership in CSCF mandatory for USCF members from California. President Kashdan, John Blackstone and Gordon Barrett were among those who spoke on the subject.

---

\* This tournament, The Ernest A. Shields Open, will be held July 21, 22, 23 at the El Cid Motel in Bakersfield.



Guthrie McClain reported a proposal from Koit V. Tullus of San Jose for a California Open at the Philco Corporation plant at Palo Alto to be sponsored by Philco with prize donations of perhaps \$1,000 to \$1,500. The offer is not yet definite but might become firm if encouraged by CSCF. President Kashdan instructed the Secretary to prepare a letter on CSCF stationery for signature by Vice-President Blackstone for presentation to Mr. Tullus, advising of CSCF favorable interest.

#### V. Old Business:

There was a floor discussion about the advisability of holding California Open at some location other than Fresno. Suggestions were Monterey, San Luis Obispo, Santa Barbara. After animated discussion, it was decided that Fresno was the best bet.

Another old chestnut was disinterred from the mothballs: The Chess Reporter magazine and its editor were put on the griddle. Mr. McClain listened patiently to the same old complaints about a publication to which he has consistently donated about \$1,000 annually free time plus cash of more than \$100 annually more than he has received. Finally the fire fizzled out and the meeting proceeded.

#### VI. Election of Directors:

- |                                       |                    |
|---------------------------------------|--------------------|
| 1. At large, Southern California Area | Irving Rivise      |
| 2. At large, Northern California Area | Dr. A. Janushowsky |
| 3. Los Angeles                        | H. D. Rader        |
| 4. Los Angeles                        | Gordon Barrett     |
| 5. San Diego Area                     | John Alexander     |
| 6. Northern California area           | Gunnar Rasmussen   |
| 7. Redwood Empire Area                | Mike Goodall       |
| 8. Central California                 | Ostap Bender       |
| 9. Riverside-San Bernardino Area      | Donald Cotten      |
| 10. San Francisco Bay Area            | Guthrie McClain    |

Following the meeting, Irving Rivise provided one of the most entertaining evenings in the history of the CSCF by showing a moving picture made in Moscow in 1935. It is probably the only comedy ever made about chess and included such players as Capablanca, Spielmann, Yates and other champions.

All directors of CSCF were appointed directors of USCF for the forthcoming year. Additional directors will be appointed by the President prior to the 1967 annual meeting of USCF.

Spencer Van Gelder, Secretary

The California Rapid Transit Championship was won by John Blackstone and Phil Smith, 9-2; third, Dr. Alex Janushkowsky, 8-3. The 1966 Champion, Irving Rivise, followed with  $7\frac{1}{2}$ - $3\frac{1}{2}$ ; Eric Osbun and Mike Goodall tied next at 7-4. Pafnutieff had a plus score of 6-5; others with a minus score were G. Barrett, David Blohm, F. Sleep, V. Fagin and Dr. J. Wedell.

## WESTERN MEMORIAL DAY OPEN, Fresno, May 28-29-30, 1967

|                   | 1   | 2   | 3   | 4   | 5   | 6   | Score                           |
|-------------------|-----|-----|-----|-----|-----|-----|---------------------------------|
| 1. J. Blackstone  | W7  | W4  | W8  | D3  | D2  | W9  | 5 - 1                           |
| 2. I. Rivise      | W13 | D5  | W7  | W9  | D1  | D3  | $4\frac{1}{2}$ - $1\frac{1}{2}$ |
| 3. P. Smith       | W11 | W6  | D9  | D1  | W12 | D2  | $4\frac{1}{2}$ - $1\frac{1}{2}$ |
| 4. A. Vinock      | W14 | L1  | W11 | W10 | D5  | W8  | $4\frac{1}{2}$ - $1\frac{1}{2}$ |
| 5. C. Batchelder  | W15 | D2  | D13 | D8  | D14 | W12 | 4 - 2                           |
| 6. F. Sleep       | W18 | L3  | L10 | W16 | W11 | W14 | 4 - 2                           |
| 7. R. McCollough  | L1  | W17 | L2  | D14 | W15 | W10 | $3\frac{1}{2}$ - $2\frac{1}{2}$ |
| 8. A. Kanamori    | W10 | W12 | L1  | D5  | D9  | L4  | 3 - 3                           |
| 9. W. Bragg       | W16 | W14 | D3  | L2  | D8  | L1  | 3 - 3                           |
| 10. R. Clark      | L8  | W20 | W6  | L4  | W13 | L7  | 3 - 3                           |
| 11. J. Batchelder | L3  | W18 | L4  | W15 | L6  | W16 | 3 - 3                           |
| 12. R. Baker      | W20 | L8  | W15 | W13 | L3  | W5  | 3 - 3                           |
| 13. V. Fagin      | L2  | W16 | D5  | L12 | L10 | W20 | $2\frac{1}{2}$ - $3\frac{1}{2}$ |
| 14. J. Fossaen    | L4  | L9  | BYE | D7  | W20 | L6  | $2\frac{1}{2}$ - $3\frac{1}{2}$ |
| 15. P. Sulky      | L5  | BYE | L12 | L11 | L7  | W17 | 2 - 4                           |
| 16. R. Goldie     | L9  | L13 | W20 | L6  | D17 | L11 | $1\frac{1}{2}$ - $4\frac{1}{2}$ |
| 17. D. Bragg      | L19 | L7  | L18 | D20 | D16 | L15 | 1 - 5                           |
| 18. G. Tuttle     | L6  | L11 | W17 | -   | -   | -   | 1 - 5                           |
| 19. W. Leeds      | W17 | -   | -   | -   | -   | -   | 1 - 5                           |
| 20. D. Hinrichson | L12 | L10 | L16 | D17 | L14 | L13 | $\frac{1}{2}$ - $5\frac{1}{2}$  |

BLACKSTONE WINS PENINSULA OPEN, QUALIFIES FOR STATE FINALS

John Blackstone of Saratoga won first prize in the premier section of the Peninsula Open, held at the Lockheed Plant in Sunnyvale April 7, 8, and 9. Blackstone won his first four games and then drew with Ziad Baroudi in the last round to clinch the title.

The tournament was sponsored by the Lockheed Employees Association and the Lockheed Chess Club, and was the first official California State Chess Federation qualifying tournament for the finals of the 1967 State Championship. The premier section, or "USCF Division" was one of several sections to be played. Jim Hurt directed.

## 1967 PENINSULA OPEN - USCF DIVISION

|                        | 1   | 2   | 3   | 4   | 5   | Score  |
|------------------------|-----|-----|-----|-----|-----|--------|
| 1. John Blackstone     | W20 | W16 | W17 | W3  | D4  | 4½ - ½ |
| 2. Koit Tullus         | W14 | W7  | L3  | W13 | W9  | 4 - 1  |
| 3. Dennis Fritzingier  | W22 | W19 | W2  | L1  | W11 | 4 - 1  |
| 4. Ziad Baroudi        | W16 | W20 | W12 | D5  | D1  | 4 - 1  |
| 5. David Peizer        | W23 | W11 | D7  | W4  | D6  | 3½-1½  |
| 6. Erik Osbun          | W24 | D10 | D13 | W19 | D5  | 3½-1½  |
| 7. Edward Syrett       | W27 | L2  | D5  | W21 | W14 | 3½-1½  |
| 8. Robert Shean        | L10 | W24 | W20 | D9  | W18 | 3½-1½  |
| 9. Peter A. Dahl       | W17 | D13 | W10 | D8  | L2  | 3 - 2  |
| 10. Peter Grey         | W8  | D6  | L9  | D18 | W15 | 3 - 2  |
| 11. David Blohm        | W25 | L5  | W15 | W12 | L3  | 3 - 2  |
| 12. Roger Newlander    | W21 | W15 | L4  | L11 | W17 | 3 - 2  |
| 13. James W. Ulrich    | W26 | D9  | D6  | L2  | W25 | 3 - 2  |
| 14. Robert A. Mitchell | L2  | D23 | W25 | W24 | L7  | 2½-2½  |
| 15. Carl Huneke        | W18 | L12 | L11 | W16 | L10 | 2 - 3  |
| 16. James McIlrath     | L4  | L1  | W24 | L15 | W21 | 2 - 3  |
| 17. Mark Gazse         | L9  | W26 | L1  | W22 | L12 | 2 - 3  |
| 18. Ira Pohl           | L15 | W22 | D21 | D10 | L8  | 2 - 3  |
| 19. David F. Mitchell  | BYE | L3  | W23 | L6  | L24 | 2 - 3  |
| 20. Mike Goodall       | L1  | L4  | L8  | BYE | D22 | 1½-3½  |
| 21. Ernest Bartholomew | L12 | W25 | D18 | L7  | L16 | 1½-3½  |
| 22. D. L. Olmsted      | L3  | L18 | BYE | L17 | D20 | 1½-3½  |
| 23. Fred Crofut        | L5  | D14 | L19 | L25 | BYE | 1½-3½  |
| 24. Ben Gross          | L6  | L8  | L16 | L14 | W19 | 1 - 4  |
| 25. Robert E. Baker    | L11 | L21 | L14 | W23 | L13 | 1 - 4  |
| 26. Borel Menas        | L13 | L17 | -   | -   | -   | 0 - 5  |
| 27. Greta Olsson       | L7  | -   | -   | -   | -   | 0 - 5  |

WEINBERGER SAN BERNARDINO OPEN CHAMPION

Tibor Weinberger made five and a half points out of six on May 5-6-7 at San Bernardino and beat out four players who were tied for second place by a half-point. There was a chance for a tie going into the last round, as Dr. Anthony Saigy, the highest rated player in the tournament, and Jim Tarjan, 15 year-old California junior champion, were tied with Weinberger. But as he did at El Segundo a month before, the youngster held Dr. Saigy to a draw. The tournament had 71 contestants and was directed by Gordon S. Barrett.

## SAN BERNARDINO OPEN, MAY 5-6-7, 1967

|                    | 1   | 2    | 3   | 4   | 5   | 6   | Score |
|--------------------|-----|------|-----|-----|-----|-----|-------|
| 1. T. Weinberger   | W17 | W34  | W9  | W20 | D3  | W13 | 5½- ½ |
| 2. Dr. Saïdy       | W25 | W5   | W12 | D11 | W6  | D3  | 5 - 1 |
| 3. J. Tarjan       | W47 | W54  | W8  | W18 | D1  | D2  | 5 - 1 |
| 4. R. Jacobs       | W52 | W27  | W23 | L6  | W33 | W15 | 5 - 1 |
| 5. S. Rubin        | W61 | L2   | W59 | W46 | W24 | W11 | 5 - 1 |
| 6. D. Conwit       | W71 | W33  | D19 | W4  | L2  | W22 | 4½-1½ |
| 7. R. Gross        | W14 | D18  | W28 | L15 | W29 | W20 | 4½-1½ |
| 8. G. Bromley      | W8  | W22  | L3  | D19 | W30 | W21 | 4½-1½ |
| 9. C. Batchelder   | W49 | W68  | L1  | D10 | W41 | W23 | 4½-1½ |
| 10. E. Villasenor  | L33 | W71  | W61 | D9  | W12 | W19 | 4½-1½ |
| 11. I. Rivise      | W50 | W16  | W45 | D19 | D15 | L5  | 4 - 2 |
| 12. A. Vinock      | W42 | W57  | L2  | W16 | L10 | W33 | 4 - 2 |
| 13. W. Bragg       | W66 | W40  | L18 | W27 | W14 | L1  | 4 - 2 |
| 14. R. Shepard     | L7  | W48  | W35 | W56 | L13 | W37 | 4 - 2 |
| 15. W. Stewart     | D59 | W62  | W54 | W7  | D11 | L4  | 4 - 2 |
| 16. T. Kemmerer    | W58 | L11  | W64 | L12 | W53 | W25 | 4 - 2 |
| 17. R. Klein       | L1  | L51  | W71 | W68 | W6* | W34 | 4 - 2 |
| 18. D. Littrell    | W26 | D7   | W13 | L3  | L21 | W44 | 3½-2½ |
| 19. T. Saidi       | W21 | W38  | D6  | D8  | D20 | L10 | 3½-2½ |
| 20. P. Rhee        | W69 | W43  | W24 | L1  | D19 | L7  | 3½-2½ |
| 21. I. Stenhouse   | L19 | W70  | W42 | D23 | W18 | L8  | 3½-2½ |
| 22. A. Kanamori    | W36 | L8   | W40 | W60 | D25 | L6  | 3½-2½ |
| 23. R. Reynolds    | W53 | W60  | L4  | D21 | W44 | L9  | 3½-2½ |
| 24. E. Wicher      | W63 | W41  | L20 | W34 | L5  | D27 | 3½-2½ |
| 25. S. Morford     | L2  | W65* | W55 | W45 | D22 | L16 | 3½-2½ |
| 26. B. Antman      | L18 | W36  | D41 | L29 | W59 | W45 | 3½-2½ |
| 27. R. Neustaedter | W70 | L4   | W68 | L13 | W47 | D24 | 3½-2½ |
| 28. P. Velliotes   | D44 | W32  | L7  | L41 | W42 | W40 | 3½-2½ |
| 29. G. Herlick     | L43 | W58  | D60 | W26 | L7  | W50 | 3½-2½ |
| 30. H. Zwerdling   | L57 | D42  | W62 | W43 | L8  | W41 | 3½-2½ |
| 31. A. Wicher      | L60 | L53  | W49 | W51 | D40 | W52 | 3½-2½ |
| 32. S. Salter      | D62 | L28  | W69 | L40 | W63 | W43 | 3½-2½ |
| 33. V. Ambrose     | W10 | L6   | W38 | W37 | L4  | L12 | 3 - 3 |
| 34. D. Cotten      | W98 | L1   | W57 | L24 | W35 | L17 | 3 - 3 |
| 35. C. Yergin      | L8  | W47  | L14 | W54 | L34 | W53 | 3 - 3 |
| 36. E. Russell     | L22 | L26  | D48 | W69 | D38 | W55 | 3 - 3 |
| 37. T. Beckman     | L68 | W49  | W51 | L33 | W46 | L14 | 3 - 3 |
| 38. D. Tashjian    | W55 | L19  | L33 | D59 | D36 | W54 | 3 - 3 |
| 39. G. Olsson      | BYE | L55  | L46 | W70 | W68 | W59 | 3 - 3 |
| 40. J. Davidian    | W56 | L13  | L22 | W32 | D31 | L28 | 2½-3½ |
| 41. S. Skrypzak    | W46 | L24  | D26 | W28 | L9  | L30 | 2½-3½ |
| 42. Dr. Schlosser  | L12 | D30  | L21 | W48 | L28 | W64 | 2½-3½ |
| 43. M. Cotter      | W29 | L20  | D44 | L30 | W61 | L32 | 2½-3½ |

## San Bernardino Open, May 5-6-7, 1967 (Continued)

|                   | 1   | 2    | 3   | 4   | 5    | 6   | Score  |
|-------------------|-----|------|-----|-----|------|-----|--------|
| 44. D. Lucero     | D28 | D59  | D43 | W52 | L23  | L18 | 2½-3½  |
| 45. V. Tokareff   | W51 | W64  | L11 | L25 | D50  | L26 | 2½-3½  |
| 46. D. Slechta    | L41 | W63  | W39 | L5  | L37  | D47 | 2½-3½  |
| 47. V. Fagin      | L3  | L35  | W70 | W57 | L27  | D46 | 2½-3½  |
| 48. L. Beavers    | L34 | L14  | D36 | L42 | W65  | W63 | 2½-3½  |
| 49. L. Noel       | L9  | L37  | L31 | D65 | W69  | W60 | 2½-3½  |
| 50. R. Heisler    | L11 | L61* | W58 | W55 | D45  | L29 | 2½-3½  |
| 51. R. Whittaker  | L95 | W17  | L37 | L31 | D64  | W61 | 2½-3½  |
| 52. P. Razien     | L4  | D69  | W66 | L44 | W60  | L31 | 2½-3½  |
| 53. R. Clark      | L23 | W31  | L56 | W64 | L16  | L35 | 2 - 4  |
| 54. L. Cantafio   | W65 | L3   | L15 | L35 | W57  | L38 | 2 - 4  |
| 55. M. Knabe      | L38 | W39  | L25 | L50 | W58  | L36 | 2 - 4  |
| 56. R. Jolly      | L40 | W9   | W53 | L14 | L17* | -   | 2 - 4  |
| 57. V. Saporito   | W30 | L12  | L34 | L47 | L54  | W62 | 2 - 4  |
| 58. B. Weiner     | L16 | L29  | L50 | W62 | L55  | W68 | 2 - 4  |
| 59. R. Vance      | D15 | D44  | L5  | D38 | L26  | L39 | 1½-4½  |
| 60. R. Allen      | W31 | L23  | D29 | L22 | L52  | L49 | 1½-4½  |
| 61. R. Goldie     | L5  | W50* | L10 | D63 | L43  | L51 | 1½-4½  |
| 62. H. Gandara    | D32 | L15  | L30 | L58 | W71* | L57 | 1½-4½  |
| 63. K. Smith      | L24 | L46  | W65 | D61 | L32  | L48 | 1½-4½  |
| 64. D. Bragg      | BYE | L45  | L16 | L53 | D51  | L42 | 1½-4½  |
| 65. B. Mueller    | L54 | L25* | L63 | D49 | L48  | W70 | 1½-4½  |
| 66. J. Batchelder | L13 | L56  | L52 | -   | W70  | D67 | 1½-4½  |
| 67. K. Ogden      | -   | -    | -   | W71 | -    | D66 | 1½-4½  |
| 68. D. Welsh      | W37 | L9   | L27 | L17 | L39  | L58 | 1 - 5  |
| 69. P. Bronson    | L20 | D52  | L32 | L36 | L49  | -   | ½ - 5½ |
| 70. F. Antonides  | L27 | L21  | L47 | L39 | L66  | L65 | 0 - 6  |
| 71. H. Vaughn     | L6  | L10  | L17 | L67 | L62* | -   | 0 - 6  |

STANKOVIC, THORNALLY, LEE TIE IN GOLDEN BEAR OPEN

In a tight finish at the University of California May 20-21, three players tied for first place: Jugoslav Stankovic, Frank Thornally, and Anthony Lee. Stankovic, a newcomer to California chess who, naturally, comes from Yugoslavia, won the title on tie-breaking points. There was also a blanket finish for the next place, with five players tied at a half-point behind the leaders. The tournament was held in the Student Union and was directed by Mike Goodall.

## GOLDEN BEAR OPEN, MAY 20, 21, 1967

|                        | 1   | 2    | 3    | 4   | 5   | Score |
|------------------------|-----|------|------|-----|-----|-------|
| 1. Jugoslav Stankovic  | W46 | W18  | D3   | W11 | W10 | 4½-1½ |
| 2. Frank Thornally     | W34 | W37  | D4   | W22 | W9  | 4½-1½ |
| 3. Anthony Lee         | W41 | W36  | D1   | W33 | W12 | 4½-1½ |
| 4. Kon Grivainis       | W52 | W30  | D2   | D19 | W17 | 4 - 1 |
| 5. Dennis Fritzingier  | W54 | D21  | W31  | D10 | W18 | 4 - 1 |
| 6. Borel Menas         | W45 | W55  | L9   | W37 | W20 | 4 - 1 |
| 7. Robert E. Baker     | L38 | W63  | W52  | W27 | W19 | 4 - 1 |
| 8. Sam Sloan           | L51 | W40  | W48  | W42 | W23 | 4 - 1 |
| 9. David Amkraut       | W57 | W29  | W6   | D12 | L2  | 3½-1½ |
| 10. David Peizer       | W15 | W51  | W16  | D5  | L1  | 3½-1½ |
| 11. Garry E. Wilson    | W24 | W32  | D22  | L1  | W31 | 3½-1½ |
| 12. Paul Perillo       | W48 | W27  | W39  | D9  | L3  | 3½-1½ |
| 13. Curt Wilson        | D17 | W53  | L33  | W45 | W30 | 3½-1½ |
| 14. Peter Grey         | L36 | W41  | D51  | W34 | W32 | 3½-1½ |
| 15. Alan Lavergne      | L10 | W64* | W28* | W39 | D22 | 3½-1½ |
| 16. Laroy O'Doan       | W25 | W28  | L10  | L20 | W37 | 3 - 2 |
| 17. Dan Ackerman       | D13 | D20  | W55  | W21 | L4  | 3 - 2 |
| 18. Mike Morris        | W61 | L1   | W36  | W24 | L5  | 3 - 2 |
| 19. James Ulrich       | D44 | W42  | W43  | D4  | L7  | 3 - 2 |
| 20. Saul Silven        | D53 | D17  | W38  | W16 | L6  | 3 - 2 |
| 21. Robert A. Mitchell | W56 | D5   | D23  | L17 | W36 | 3 - 2 |
| 22. Max Wilkerson      | W63 | W38  | D11  | L2  | D15 | 3 - 2 |
| 23. Mark Watson        | W59 | D33  | D21  | W51 | L8  | 3 - 2 |
| 24. Roy McCollough     | L11 | W59  | W49  | L18 | W39 | 3 - 2 |
| 25. David Forthoffer   | L16 | L52  | W40  | W53 | W44 | 3 - 2 |
| 26. Robert Hammie      | L29 | L47  | W41  | W56 | W49 | 3 - 2 |
| 27. L. A. Post         | W60 | L12  | W29* | L7  | W38 | 3 - 2 |
| 28. Lawrence Stevens   | W40 | L16  | L15* | W52 | W50 | 3 - 2 |
| 29. Michael Majteles   | W26 | L9   | L27* | W62 | W42 | 3 - 2 |
| 30. Julian Horn        | W35 | L4   | D32  | W46 | L13 | 2½-2½ |
| 31. Anthony Dimilo     | D43 | W44  | L5   | W35 | L11 | 2½-2½ |
| 32. Arthur V. McKenzie | W64 | L11  | D30  | W43 | L14 | 2½-2½ |
| 33. Rex Wilcox         | W50 | D23  | W13  | L3  | -   | 2½-2½ |
| 34. A. Eydal           | L2  | D58  | W62  | L14 | W54 | 2½-2½ |
| 35. Everett McNally    | L30 | D57  | W61  | L31 | W51 | 2½-2½ |
| 36. Harry C. Winter    | W14 | L3   | L18  | W58 | L21 | 2 - 3 |
| 37. J. Fiala           | W58 | L2   | W47  | L6  | L16 | 2 - 3 |
| 38. Elmo Mugnani       | W7  | L22  | L20  | W55 | L27 | 2 - 3 |
| 39. Janis Salna        | W47 | W49  | L12  | L15 | L24 | 2 - 3 |
| 40. D. L. Olmsted      | L28 | L8   | L25  | W61 | W58 | 2 - 3 |
| 41. Don Ostrowski      | L3  | L14  | L26  | W59 | W60 | 2 - 3 |
| 42. Dennis Sims        | W62 | L19  | W56  | L8  | L29 | 2 - 3 |
| 43. David Mitchell     | D31 | W54  | L19  | L32 | D47 | 2 - 3 |

## Golden Bear Open, May 20-21, 1967 (Continued)

|                           | 1   | 2    | 3   | 4   | 5   | Score |
|---------------------------|-----|------|-----|-----|-----|-------|
| 44. Randall Hough         | D19 | L31  | D53 | W57 | L25 | 2 - 3 |
| 45. Robert L. Clipson     | L6  | W60  | D58 | L13 | D46 | 2 - 3 |
| 46. David Lynn            | L1  | D61  | W57 | L30 | D45 | 2 - 3 |
| 47. David Showers         | L39 | W26  | L37 | W54 | D43 | 2 - 3 |
| 48. Raymond L. Wheeler    | L12 | W62  | L8  | L49 | W56 | 2 - 3 |
| 49. Milo B. Terry, Jr.    | BYE | L39  | L24 | W48 | L26 | 2 - 3 |
| 50. John W. Mecorney      | L33 | L56  | W63 | W60 | L28 | 2 - 3 |
| 51. Donald E. Thompson    | W8  | L10  | D14 | L23 | L35 | 1½-3½ |
| 52. M. E. Mattingly       | L4  | W25  | L7  | L28 | D57 | 1½-3½ |
| 53. Hans Poschmann        | D20 | L13  | D44 | L25 | D55 | 1½-3½ |
| 54. Raymond Cuneo         | L5  | L43  | W59 | L47 | L34 | 1½-3½ |
| 55. Dr. Ben Gross         | BYE | L6   | L17 | L38 | D53 | 1½-3½ |
| 56. Joseph V. Morton, Jr. | L21 | W50  | L42 | L26 | L48 | 1 - 4 |
| 57. Leslie Marjay         | L9  | D35  | L46 | L44 | D52 | 1 - 4 |
| 58. Earle C. Ipsen        | L37 | D34  | D45 | L36 | L40 | 1 - 4 |
| 59. C. J. Vail            | L23 | L24  | L54 | L41 | W62 | 1 - 4 |
| 60. Harold Barnett        | L27 | L45  | BYE | L50 | L41 | 1 - 4 |
| 61. Lance F. Reuther      | L18 | D46  | L35 | L40 | -   | ½-4½  |
| 62. James W. Bush         | L42 | L48  | L34 | L29 | L59 | 0 - 5 |
| 63. Fred W. Crofut        | L22 | L7   | L50 | -   | -   | 0 - 5 |
| 64. Mark Fast             | L32 | L15* | -   | -   | -   | 0 - 5 |

## DAHL WINS GOLDEN GATE CLUB 30-30

Peter Dahl nosed out David Blohm in a non-rated 30-30 tournament at the Golden Gate Club in San Francisco, held April through June. Henry Gross was third and Les Stevens was fourth. The scores:

## GOLDEN GATE CHESS CLUB 30-30, April-June 1967

|                | 1 | 2 | 3 | 4 | 5 | 6 | 7 | 8 | 9 | 10 | 11 | 12 | Score |
|----------------|---|---|---|---|---|---|---|---|---|----|----|----|-------|
| 1. P. Dahl     | X | 1 | 1 | 1 | 1 | ½ | 1 | 1 | 1 | 1  | 1  | 1  | 10½-½ |
| 2. D. Blohm    | 0 | X | ½ | 1 | 1 | 1 | 1 | 1 | 1 | 1  | 1  | 1  | 9½-1½ |
| 3. H. Gross    | 0 | ½ | X | F | 1 | 1 | 1 | 1 | 1 | 1  | 1  | 1  | 8½-2½ |
| 4. L. Stevens  | 0 | 0 | 1 | X | 0 | 1 | 0 | 1 | 1 | 1  | 1  | 1  | 7 - 4 |
| 5. R. Freeman  | 0 | 0 | 0 | 1 | X | 1 | ½ | ½ | ½ | 1  | 0  | 1  | 5½-5½ |
| 6. C. Wilson   | ½ | 0 | 0 | 0 | 0 | X | 1 | 1 | 1 | 1  | 0  | 1  | 5½-5½ |
| 7. A. Palmin   | 0 | 0 | 0 | 1 | ½ | 0 | X | 0 | 0 | 1  | 1  | 1  | 4½-6½ |
| 8. B. Gross    | 0 | 0 | 0 | 0 | ½ | 0 | 1 | X | ½ | ½  | 1  | ½  | 4 - 7 |
| 9. C. Huneke   | 0 | 0 | 0 | 0 | ½ | 0 | 1 | ½ | X | 0  | 1  | 1  | 4 - 7 |
| 10. N. Nielsen | 0 | 0 | 0 | 0 | 0 | 0 | 0 | ½ | 1 | X  | 1  | 1  | 3½-7½ |
| 11. C. Stewart | 0 | 0 | 0 | 0 | 1 | 1 | 0 | 0 | 0 | 0  | X  | 1  | 3 - 8 |
| 12. A. Levi    | 0 | 0 | 0 | 0 | 0 | 0 | 0 | ½ | 0 | 0  | 0  | X  | ½-10½ |

HEINRICH WINS IN LOS ANGELES HIGH SCHOOL TOURNAMENT by Isaac Kashdan

Paul Heinrich of Hamilton High School set a record for the event by scoring a perfect 6-0 in the third annual High School Tournament of Champions, held May 20 - 21 at the Herman Steiner Chess Club.

Even in the final round, when a draw was sufficient to gain the championship trophy, Heinrich played forcefully, crushing his opponent, Marc Houlgate of Franklin High School.

Robert DeLaura of Polytechnic High and Sheldon Telingator of Cleveland High tied with scores of  $4\frac{1}{2}$ - $1\frac{1}{2}$ . DeLaura was well ahead on tie-breaking points and was awarded the second prize trophy, with Telingator placing third.

Just below, tied with 4-2, were Bruce Antman of Fairfax, Houlgate and Lee Pierson of San Fernando. Last year's winner David Lithier of Hollywood High, was well below his best form, finishing with 3-3.

In a separate tournament for champions of junior high schools, the winner was Ed Bohannon of Milliken, who won his first five games and drew in the final round with Steve Surtshin of Holmes for a final tally of  $5\frac{1}{2}$ - $\frac{1}{2}$ .

Jerome Breitenbach of Coronado was second with 5-1. Surtshin tied for third with Steven Csoz of Peary, each scoring 4-2. John Mesarch of Willowood followed with  $3\frac{1}{2}$ - $2\frac{1}{2}$ .

The tournament was sponsored by the Piatigorsky Foundation, in cooperation with the Youth Services Administration of the Los Angeles City school district. Chess champions of 23 high schools participated, equalling last year's total but the 16 from the junior high schools was a record attendance.

HIGH SCHOOL CHESS TOURNAMENT OF CHAMPIONS, May 20 -21, 1967

|    | School        | 1             | 2   | 3   | 4   | 5   | 6   | Score |                                 |
|----|---------------|---------------|-----|-----|-----|-----|-----|-------|---------------------------------|
| 1. | P. Heinrich   | Hamilton      | W20 | W18 | W2  | W6  | W7  | W5    | 6 - 0                           |
| 2. | R. DeLaura    | Polytechnic   | W23 | W9  | L1  | W12 | D3  | W4    | $4\frac{1}{2}$ - $1\frac{1}{2}$ |
| 3. | S. Telingator | Cleveland     | L4  | W22 | W16 | W11 | D2  | W7    | $4\frac{1}{2}$ - $1\frac{1}{2}$ |
| 4. | B. Antman     | Fairfax       | W3  | W5  | L7  | W9  | W11 | L2    | 4 - 2                           |
| 5. | M. Holgate    | Franklin      | W16 | L4  | W13 | W18 | W6  | L1    | 4 - 2                           |
| 6. | L. Pierson    | San Fernando  | W21 | W8  | W15 | L1  | L5  | W12   | 4 - 2                           |
| 7. | M. Branson    | Taft          | W22 | D11 | W4  | W15 | L1  | L3    | $3\frac{1}{2}$ - $2\frac{1}{2}$ |
| 8. | R. Ross       | Fremont       | W13 | L6  | L18 | W10 | D15 | W14   | $3\frac{1}{2}$ - $2\frac{1}{2}$ |
| 9. | J. Kent       | Granada Hills | D10 | L2  | W22 | L4  | W13 | W15   | $3\frac{1}{2}$ - $2\frac{1}{2}$ |



## High School Chess Tournament of Champions (Continued)

|     | School          | 1            | 2   | 3   | 4   | 5    | 6    | Score |       |
|-----|-----------------|--------------|-----|-----|-----|------|------|-------|-------|
| 10. | E. Wakazawa     | Gardena      | D9  | L12 | W17 | L8   | W20* | W16   | 3½-2½ |
| 11. | J. Santini      | Sylmar       | BYE | D7  | W19 | L3   | L4   | W17   | 3½-2½ |
| 12. | D. Lither       | Hollywood    | L15 | W10 | W14 | L2   | W18* | L6    | 3 - 3 |
| 13. | B. Gottschalk   | Venice       | L8  | W20 | L5  | W21  | L9   | W19   | 3 - 3 |
| 14. | J. LeLevier     | Palisades    | W19 | L15 | L12 | W20  | W16  | L8    | 3 - 3 |
| 15. | J. Haberly      | Canoga Park  | W12 | W14 | L6  | L7   | D8   | L9    | 2½-3½ |
| 16. | S. Schwartz     | Grant        | L5  | W17 | L3  | W19  | L14  | L10   | 2 - 4 |
| 17. | P. Gersdorff    | Van Nuys     | L18 | L16 | L10 | W22* | W19  | L11   | 2 - 4 |
| 18. | G. Cole         | Whittier     | W17 | L1  | W8  | L5   | L12* | -     | 2 - 4 |
| 19. | G. Fitzgerald   | Murphy       | L14 | W21 | L11 | L16  | L17  | L13   | 1 - 5 |
| 20. | S. Gillenwatter | Charter Oaks | L1  | L13 | W21 | L14  | L10* | -     | 1 - 5 |
| 21. | D. Rogers       | Bell         | L6  | L19 | L20 | L13  | -    | -     | 0 - 6 |
| 22. | J. Taylor       | Pater Noster | L7  | L3  | L9  | L17* | -    | -     | 0 - 6 |
| 23. | G. Sumnicht     | West Covina  | L2  | -   | -   | -    | -    | -     | 0 - 6 |

## JUNIOR HIGH SCHOOL CHESS TOURNAMENT OF CHAMPIONS, May 20-21, 1967

|     | School          | 1         | 2   | 3   | 4   | 5   | 6   | Score |       |
|-----|-----------------|-----------|-----|-----|-----|-----|-----|-------|-------|
| 1.  | E. Bohannon     | Milliken  | W4  | W12 | W6  | W2  | W7  | D3    | 5½-3½ |
| 2.  | J. Breitenbach  | Coronado  | W16 | W15 | W7  | L1  | W4  | W8    | 5 - 1 |
| 3.  | S. Surtshin     | Holmes    | W9  | L7  | W13 | D5  | W14 | D1    | 4 - 2 |
| 4.  | S. Csoz         | Peary     | L1  | W16 | W15 | W10 | L2  | W7    | 4 - 2 |
| 5.  | J. Mesarch      | Willowood | L7  | W9  | W12 | D3  | L8  | W10   | 3½-2½ |
| 6.  | B. Dizenfeld    | Sutter    | W11 | W10 | L1  | L7  | L9  | W14   | 3 - 3 |
| 7.  | B. Murdock      | Revere    | W5  | W3  | L2  | W6  | L1  | L4    | 3 - 3 |
| 8.  | C. Graham       | Hale      | L12 | L13 | W16 | W15 | W5  | L2    | 3 - 3 |
| 9.  | D. Verlato      | Le Conte  | L3  | L5  | L11 | W16 | W6  | W13   | 3 - 3 |
| 10. | T. Thompson     | Carver    | W13 | L6  | W14 | L4  | W11 | L5    | 3 - 3 |
| 11. | B. Saks         | Sequoia   | L6  | L14 | W9  | W13 | L10 | W15   | 3 - 3 |
| 12. | S. Schumelivitz | Palms     | W8  | L1  | L5  | L14 | L13 | W16   | 2 - 4 |
| 13. | F. Guzman       | Belvedere | L10 | W8  | L3  | L11 | W12 | L9    | 2 - 4 |
| 14. | S. Griffin      | Parkman   | L15 | W11 | L10 | W12 | L3  | L6    | 2 - 4 |
| 15. | A. Bullockus    | Lincoln   | W14 | L2  | L4  | L8  | W16 | L11   | 2 - 4 |
| 16. | C. Parker       | Gompers   | L2  | L4  | L8  | L9  | L15 | L12   | 0 - 6 |

HASTINGS INTERNATIONAL TOURNAMENT 1936 Reuben Fine's first international success. Price \$1.

THE FUTURISTIC CHESS OPENING — Santasiere's Folly. Price \$2.

BORIS SPASKY — SELECTED GAMES 51 annotated games by the chess-player James Schroeder calls "The World's Best Chess Player."

Price \$2.50. These books can be ordered from James G.

Schroeder, Box 5268, Cleveland, Ohio 44101.

GAME OF THE MONTH

Board One at the North-South Match, always a prestige game for the players selected for this ranking position, lived up to its long tradition of first-rate chess again in 1967.

The opening was sharp. Black pressed home the strategic idea of control of White's Q4 - instead of trying for a quick refutation of 2. P-KB4. With 19...Q-R5, apparently offering his QP, Black gave the game its character. If White had played 20. BxP he would have had to face things like 20...R-K7ch; 21. K-Kt1, and Black can double the Rooks with 21. ...QR-K1 or even play 21...RxB. So White declined the Pawn.

But 22. R-KR1 was simply a retreat from the middle game. It would seem that 22. BxP was satisfactory, but White evidently had confidence in his end game chances - even a Pawn down. As the game went on, White had drawing chances but Black was able to win.

NORTH-SOUTH MATCH, 1967

Game No. 998 - Sicilian

|                  |                      |
|------------------|----------------------|
| White            | Black                |
| <u>I. Rivise</u> | <u>J. Blackstone</u> |
| (South)          | (North)              |

- |            |        |
|------------|--------|
| 1. P-K4    | P-QB4  |
| 2. P-KB4   | P-KKt3 |
| 3. Kt-QB3  | B-Kt2  |
| 4. Kt-B3   | Kt-QB3 |
| 5. B-Kt5   | Kt-Q5  |
| 6. B-B4    | P-QR3  |
| 7. P-QR4   | P-K3   |
| 8. KtxKt   | PxKt   |
| 9. Kt-K2   | Kt-K2  |
| 10. P-Q3   | P-Kt3  |
| 11. P-B3   | P-Q4   |
| 12. KPxP   | KPxP   |
| 13. B-Kt3  | PxP    |
| 14. PxP    | B-Kt5  |
| 15. P-Q4   | R-QB1  |
| 16. Q-Q3   | O-O    |
| 17. Kt-Kt3 | Kt-B4  |
| 18. B-Q2   | R-K1ch |
| 19. K-B2   | Q-R5   |
| 20. QR-K1  | RxR    |

21. RxR            QxP  
22. R-KR1

Here the players looked at 22. BxP, R-Q1; 23. B-K4, RxP! and Black wins. But after 23. KtxKt, BxKt; 24. B-K4 White seems solid.

22. ...            QxKtch  
23. QxQ            KtxQ  
24. KxKt            B-K3  
25. R-QKt1

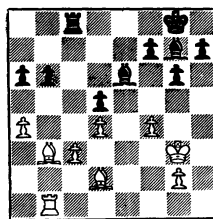

Since White must eventually try for P-Kt4, this seems like the best time. For example, 25. K-B3, P-R4;

- 26. P-B5, BxP; 27. BxP.
- 25. ... B-B3
- 26. B-Q1 R-B3
- 27. B-K2 P-QR4
- 28. R-Kt5 R-Q3
- 29. B-Kt4 K-B1
- 30. R-Kt2 K-K2
- 31. B-K2 B-Q2
- 32. B-Kt5 BxB
- 33. RxB K-K3
- 34. K-B3 P-R4
- 35. P-Kt4 PxPch
- 36. KxP R-B3
- 37. K-B3 B-Q1
- 38. R-Kt1 R-B5
- 39. R-K1ch K-Q3
- 40. R-QR1 B-B2
- 41. K-Kt4 K-K3
- 42. R-R2

- 51. PxP PxP
- 52. K-B3 P-R5
- 53. K-K3 KxP
- 54. K-Q3 B-K2

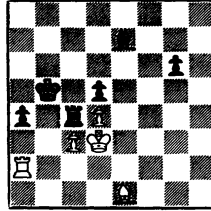

55. R-K2

First R-Kt2ch drives the King to a poor square. If 55...K-R4 there is the threat of an eventual P-B4 check.

- 55. ... B-Q3
- 56. R-K6 B-B5
- 57. RxB P-R6
- 58. K-B2

Now 58. R-Kt2 is met by 58...B-B8 with the trapping of the Rook.

- 58. ... R-R5
- 59. K-Kt1 K-B5
- 60. K-R2 K-Q6
- 61. R-QB6 R-R1
- 62. B-R4

White's last chance! After 62. R-B5 he can liquidate the pawns and draw even if a Bishop down. E.g. 62...R-K1; 63. RxB; B-B8; 64. R-K5, R-KR1; 65. R-KB5 etc.

- 62. ... B-B8
- 63. B-K7 R-K1
- 64. BxP R-QR1
- 65. R-B5 BxB
- 66. RxB K-B7

Resigns

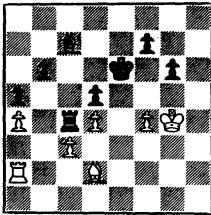

Even at this fairly early stage of the end game White has to place his pieces carefully. The Bishop should stay at Q2 and the Rook at QR1. Why - will become apparent.

- 42. ... B-Q1
- 43. B-K1 B-B3
- 44. R-QKt2 R-B3
- 45. R-Kt5 B-Q1
- 46. R-Kt2 K-Q3
- 47. R-KR2 R-B5
- 48. R-R2 K-B3
- 49. P-B5 P-QKt4
- 50. PxB K-Kt3

NORTH-SOUTH MATCH, 1967

Board 2

Game No. 999 - Ruy Lopez

White Black

Erick Osbun

Phil Smith

On the second board, it was the turn of one of the "veterans" to outcombine his younger opponent. It seems that White would have complicated matters with 28.Kt-Kt7 followed by RxP (or 28...QR-K1; 29. Kt-B5). The final combination came naturally enough.

- |            |         |
|------------|---------|
| 1. P-K4    | P-K4    |
| 2. Kt-KB3  | Kt-QB3  |
| 3. B-Kt5   | P-QR3   |
| 4. B-R4    | Kt-B3   |
| 5. 0-0     | B-K2    |
| 6. R-K1    | P-QKt4  |
| 7. B-Kt3   | P-Q3    |
| 8. P-B3    | 0-0     |
| 9. P-KR3   | Kt-QR4  |
| 10. B-B2   | P-B4    |
| 11. P-Q4   | Kt-Q2   |
| 12. QKt-Q2 | BPxP    |
| 13. PxP    | QKt-B3  |
| 14. Kt-Kt3 | B-B3    |
| 15. P-Q5   | Kt-K2   |
| 16. B-K3   | Kt-QKt3 |
| 17. Kt-R5  | Kt(3)xP |
| 18. PxKt   | QxxKt   |
| 19. P-KKt4 | P-KKt3  |
| 20. B-R6   | B-KKt2  |
| 21. BxB    | KxB     |
| 22. Kt-Kt5 | B-Kt2   |
| 23. B-Kt3  | P-Kt5   |
| 24. Kt-K4  | BxP     |
| 25. BxB    | QxB     |
| 26. QxQ    | KtxQ    |
| 27. KtxP   | QR-Q1   |
| 28. Kt-B4  | P-B3    |
| 29. P-Kt5  | Kt-B5   |
| 30. PxBch  | RxP     |
| 31. RxP    | KtxPch  |
| 32. K-Kt2  | Kt-B5ch |

- |           |         |
|-----------|---------|
| 33. K-Kt1 | Kt-R6ch |
| 34. K-Kt2 | ...     |

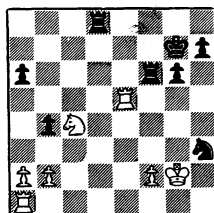

- |             |          |
|-------------|----------|
| 34. ...     | RxPch    |
| 35. KxKt    | R-Q6ch   |
| 36. Kt-K3   | R-B6ch   |
| 37. K-Kt4   | R(B6)xKt |
| 38. RxR     | RxR      |
| 39. R-QB1   | R-K7     |
| 40. R-B7ch  | K-B3     |
| 41. RxP     | RxP      |
| 42. R-QKt7  | P-R4     |
| 43. R-Kt6ch | K-K2     |
| 44. R-R6    | R-Kt5ch  |
| 45. K-B3    | R-QR5    |
- RESIGNS

Board No. 3

Game No. 1000 - Polish

White Black

W. Bragg E. Pruner

A very difficult game, which was slightly complicated by 15... KR-B1, not necessary to hold the pawn. 17... BxKtP was carefully calculated and Black played the endgame with typical thoroughness.

- |           |        |
|-----------|--------|
| 1. P-QKt4 | P-Q4   |
| 2. B-Kt2  | QKt-Q2 |
| 3. P-K3   | P-QR4  |
| 4. P-Kt5  | KKt-B3 |
| 5. KKt-B3 | P-K3   |
| 6. B-K2   | B-Q3   |
| 7. P-Q4   | 0-0    |

- |            |        |             |        |
|------------|--------|-------------|--------|
| 8. O-O     | P-B4   | 41. RxKt    | B-B4   |
| 9. P-B4    | BPxP   | 42. R-B4    | P-QKt4 |
| 10. KtxP   | Q-B2   | 43. R-B3    | K-B5   |
| 11. P-KR3  | PxP    | 44. P-QR4   | PxP    |
| 12. Q-B2   | Kt-Kt3 | 45. R-B4    | P-R6   |
| 13. Kt-Q2  | P-K4   | 46. R-R4    | K-Kt6  |
| 14. Kt-B3  | B-K3   | 47. RxKP    | P-R7   |
| 15. QR-B1  | KR-B1  | 48. R-R4    | B-Q5   |
| 16. Kt-Kt5 | B-Q2   | 49. RESIGNS |        |
| 17. BxP    |        |             |        |

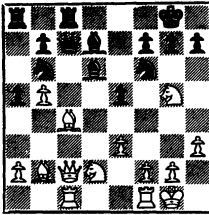

- |             |         |
|-------------|---------|
| 17. ...     | BxKtP   |
| 18. BxPch   | QxB     |
| 19. QxRch   | RxQ     |
| 20. KtxQ    | KxKt    |
| 21. RxR     | KtxR    |
| 22. R-B1    | Kt-Kt3  |
| 23. B-B3    | B-B3    |
| 24. BxP     | QKt-Q2  |
| 25. Kt-B4   | B-Kt1   |
| 26. P-B3    | K-K3    |
| 27. K-B2    | B-R2    |
| 28. K-K2    | P-K5    |
| 29. P-B4    | Kt-Q4   |
| 30. P-Kt3   | B-Kt4   |
| 31. K-K1    | Kt-B4   |
| 32. R-B2    | BxKt    |
| 33. RxB     | KtxKP   |
| 34. R-B3    | Kt-Q4   |
| 35. R-B2    | Kt-Q6ch |
| 36. K-K2    | B-B7    |
| 37. R-B4    | K-B4    |
| 38. P-Kt4ch | KxP     |
| 39. B-Q2ch  | K-K4    |
| 40. B-B3ch  | KtxB    |

## Board # 4

Game No. 1001 - Queens Gambit

White

Black

V. Pafnutieff      N. Miller

White carefully plots a trap with 21.R-Q4, ostensibly a defensive move and Black falls in. If 22... PxR; 23. BxPch and mate in 2. Black was interested in provoking 22. RxB, which, of course, leaves the back rank unprotected.

At the tragic end to what was a neat game, White simply made a slip of the hand. He obviously intended 27. RxR first, when 28. B-Kt1 controls the endgame position.

- |           |        |
|-----------|--------|
| 1. P-Q4   | P-Q4   |
| 2. P-QB4  | P-QB3  |
| 3. Kt-KB3 | Kt-KB3 |
| 4. Kt-QB3 | P-K3   |
| 5. B-Kt5  | B-K2   |
| 6. Q-B2   | QKt-Q2 |
| 7. P-K3   | O-O    |
| 8. P-QR3  | PxP    |
| 9. BxP    | Kt-Q4  |
| 10. BxB   | QxB    |
| 11. O-O   | KtxKt  |
| 12. QxKt  | P-QB4  |
| 13. KR-Q1 | P-QR3  |
| 14. PxP   | QxP    |
| 15. QR-B1 | P-QKt4 |
| 16. B-R2  | QxQ    |
| 17. RxQ   | R-Kt1  |

- 18. R-B7 Kt-Kt3
- 19. Kt-K5 R-Kt2
- 20. R-B6 P-QR4
- 21. R-Q4 Kt-Q2

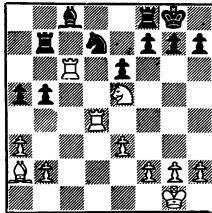

- 22. RxP! KtxKt
- 23. RxKt R-B2
- 24. R-Q1 B-Q2
- 25. P-KR3 R(1)-B1
- 26. R-K7 B-K1
- 27. B-Kt1

RESIGNS

Board # 5

Game No. 1002 - King's Indian

White Black

W. Stewart D. Blohm

An excellent example of the speculative sacrifice was turned in on board 5. In the diagrammed position, Black has built up a clear positional advantage. Taking full advantage of White's cramped back rank, he opens the center up for his Knights. After the return of the exchange, the material advantage of the QBP is quite enough. A lesson in maneuverability.

- 1. P-Q4 Kt-KB3
- 2. P-QB4 P-KKt3
- 3. Kt-QB3 B-Kt2
- 4. P-KKt3 0-0
- 5. B-Kt2 P-Q3
- 6. Kt-B3 Kt-B3
- 7. P-Q5 Kt-R4

- 8. Kt-Q2 P-B4
- 9. Q-B2 R-Kt1
- 10. P-Kt3 P-QR3
- 11. 0-0 B-Q2
- 12. B-Kt2 P-QKt4
- 13. QR-K1 PxP
- 14. PxpP Kt-Kt5
- 15. Kt-Q1 B-R5
- 16. QxB BxB
- 17. Q-B2 B-Kt2
- 18. P-KR3 Kt-K4
- 19. P-B4 Kt-Q2
- 20. P-B5 Kt-K4
- 21. Kt-K3 R-Kt5
- 22. P-R3 R-Kt7
- 23. Q-B1 Q-Kt3
- 24. Kt-Q1

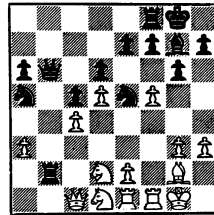

- 24. ... RxKt!
- 25. QxR Kt(K4)xP
- 26. Q-B1 Kt-K4
- 27. B-K4 Q-Kt6
- 28. K-Kt2 Kt(R4)-B5
- 29. PxpP RPxpP
- 30. R-B3 KtxR
- 31. PxKt KtxP
- 32. R-K3 Q-R7ch
- 33. Kt-B2 Kt-B5
- 34. R-K1 B-Q5
- 35. B-B2 BxKt
- 36. KxB Kt-R6
- 37. R-K2 KtxB
- 38. QxKt QxQ
- 39. RxQ P-R4
- 40. R-R2 R-R1

41. K-K3 P-R5  
 42. R-R3 K-Kt2  
 43. P-Kt4 P-Kt4  
 44. P-B4 K-B3  
 45. K-K4 K-Kt3  
 46. K-K3 P-K3  
 47. K-K4 PxPch  
 48. KxP PxP  
 49. KxP P-B6  
 50. RESIGNS

Board # 6Game No. 1003 - Queen's Gambit

White Black

J. Schmitt N. Hultgren

A bit of bad luck (19. Kt-R3 turns this game into a rout. White's position becomes a sieve after 19...P-B5.

1. P-Q4 P-Q4  
 2. P-QB4 P-K3  
 3. Kt-QB3 Kt-KB3  
 4. B-Kt5 QKt-Q2  
 5. P-K3 P-B3  
 6. PxP KPxP  
 7. B-Q3 B-K2  
 8. KKt-K2 Kt-K5  
 9. BxB QxB  
 10. O-O O-O  
 11. Q-B2 P-B4  
 12. QR-K Q-Kt4  
 13. Kt-B4 Kt(2)-B3  
 14. P-B3 Kt-Q3  
 15. P-QKt4 B-Q2  
 16. P-QR4 QR-K  
 17. Q-B2 Kt-R4  
 18. P-R4 Q-R3  
 19. Kt-R3 P-B5  
 20. PxP BxKt  
 21. PxKt KtxP  
 22. Q-QB2 RxR  
 23. RxR QxP  
 24. RESIGNS

Board # 8Game No. 1004 - Sicilian

White Black

H. Gross G. Barrett

A narrow escape for White! His aggressive intentions are soon blunted by forceful action by Black on the Kingside. At the critical moment, 27. BxP, White still can hold everything with 27. Q-Q3. Then Black becomes cavalier, and instead of taking the piece (29...P-Kt3 & P-R4), allows White his skin-of-the-teeth reposte. It makes the game worthwhile.

1. P-K4 P-QB4  
 2. KKt-B3 P-Q3  
 3. P-Q4 PxP  
 4. KtxP KKt-B3  
 5. QKt-B3 P-QR3  
 6. KB-B4 P-K3  
 7. P-QR3 P-QKt4  
 8. B-R2 B-Kt2  
 9. O-O Kt-B3  
 10. B-K3 KtxKt  
 11. QxKt B-K2  
 12. QR-Q O-O  
 13. B-Kt5 R-B  
 14. P-R3 Q-B2  
 15. Q-Q3 Q-B4  
 16. B-K3 Q-R4  
 17. P-B4 Q-Kt3  
 18. P-B5 PxP  
 19. Kt-Q5 BxKt  
 20. PxB Kt-K5  
 21. R-B3 B-R5  
 22. P-B3 QR-K  
 23. B-B4 Kt-B4  
 24. Q-B R-K2  
 25. B-Kt KR-K  
 26. B-Q2 Kt-Kt7  
 27. BxP? KtxB  
 28. RxKt Q-Kt4  
 29. Q-Q3 R-K6  
 30. RxR RxR  
 31. R-K2 DRAW

## Board # 9

## Game No. 1005 - King's Indian

White Black

F.E. Sleep

G. McClain

Hoping to catch his opponent at his namesake, Black plays over-energetically (9...P-QKt4), and then has to regroup carefully in order to restore the balance. At move 26 he was out of the woods, but unaccountably declined to win two pieces for a Rook by 26...RxKt and 27...QxB.

Going into time control, Black overlooks a simple rejoinder to 40...R-B1 and he had time! After the wasted time and exchange of Rooks, White's pawn wins the race.

- |            |         |
|------------|---------|
| 1. P-QB4   | Kt-KB3  |
| 2. Kt-QB3  | P-KKt3  |
| 3. P-Q4    | B-Kt2   |
| 4. P-K4    | P-Q3    |
| 5. P-B3    | QKt-Q2  |
| 6. B-K3    | 0-0     |
| 7. Q-Q2    | P-K4    |
| 8. P-Q5    | P-QR3   |
| 9. P-KKt4  | P-QKt4  |
| 10. PxP    | PxP     |
| 11. BxP    | B-QR3   |
| 12. BxB    | RxB     |
| 13. KKt-K2 | Kt-Kt3  |
| 14. P-Kt3  | Kt-K1   |
| 15. P-KR4  | P-B3    |
| 16. Kt-Kt3 | R-R1    |
| 17. 0-0    | Q-B1    |
| 18. K-R2   | P-QB4   |
| 19. PxP    | QxP     |
| 20. QR-B1  | Q-Kt2   |
| 21. R-B2   | Kt-B1   |
| 22. KR-QB1 | Kt-K2   |
| 23. Kt-R4  | P-B4    |
| 24. KtPxP  | PxP     |
| 25. Kt-R5  | P-B5    |
| 26. B-Kt6  | Kt-Kt3? |
| 27. KtxB   | KtxKt   |
| 28. R-B7   | Q-R3    |

- |            |          |
|------------|----------|
| 29. P-R5   | KtxP     |
| 30. Q-KKt2 | QR-B1    |
| 31. QR-B2  | RxR      |
| 32. QxR    | Kt-R5    |
| 33. K-R3   | Kt-Kt3   |
| 34. Q-B4ch | QxQ      |
| 35. RxQ    | Kt-Kt2   |
| 36. Kt-B3  | P-R4     |
| 37. R-B6   | Kt-K3    |
| 38. RxP    | Kt-Kt4ch |
| 39. K-Kt2  | Kt-R5ch  |
| 40. K-B2   |          |

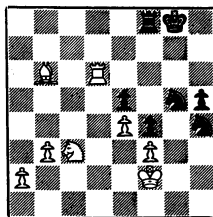

- |            |         |
|------------|---------|
| 40. ...    | R-B1?   |
| 41. R-Q8ch | RxR     |
| 42. BxR    | QKtxP   |
| 43. P-R4   | P-R5    |
| 44. P-R5   | P-R6    |
| 45. P-R6   | P-R7    |
| 46. K-Kt2  | Kt-Q8ch |
| 47. KxP    | P-B6    |
| 48. K-Kt3  | Kt-R6   |
- And Black Resigns



TASKS:

No. 261  
After Regence, 1856

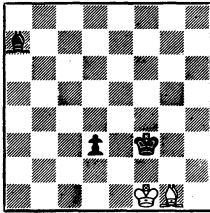

White to Play  
and Draw

No. 262  
L. Centurini, 1847

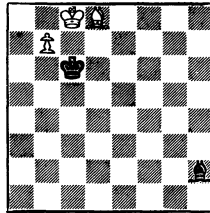

White to Play  
and Win

One of the first revelations which one experiences on graduating from neophyte to chessplayer is that the chessboard by its exact size dictates even the simplest endings. Bishops, for example, seem to have the full run of the board in the above diagrams. In No. 261, however, White survives by having just one square to move to in two critical variations. In No. 262 he is able to press Black eternally to the wall. As in most endings, tempo is critical.

In No. 261, my own adaption of an idea attributed both to Regence (Fine) and Centurini (Averbach), White has 1. B-B2!, P-Q7; 2. B-K1! when P-Q8 (R or Q) is a stalemate. If 2...P-Q8(B) then only B-R4 draws, since otherwise 3...B-B7 would force mate. And if 2...P-Q8(Kt) only 3.B-R5! holds everything. If 3. B-Q2, B-B7!; 4.B-B1, Kt-B6 followed by Kt-K5.

In No. 262 Black's Bishop has a sanctuary at R7. White must get his Bishop to QKt8 via QR7, and the Black King must try to guard White QR7 and QB7 as required. So 1. B-R4, K-Kt4; 2. B-B2, K-R3! Now White "Tempos" to lure the Bishop out. 3. B-B5 (not just any square on this diagonal, as we will show,) B-Kt6; 4. B-K7, K-Kt4; 5. B-Q8, K-B3 and now 6. B-R4! and Black must lose a tempo with B-R7; 7. B-B2 etc. The point of 3. B-B5 is that he "pre-empts" this last remaining defensive diagonal for Black - otherwise, after 3. B-Q4, for example, B-Q3!; 4. B-B6, K-Kt4; 5. B-Q8, K-B3; 6. B-K7, B-R7 and Black's King holds the long diagonal.