

THE KING'S GAMBIT THEME CHESS TOURNAMENT

SEPTEMBER 24-25, 1994

MECHANICS INSTITUTE
57 POST STREET, FOURTH FLOOR CHESS ROOM
SAN FRANCISCO, CA
(NEAR MONTGOMERY STREET BART STATION)

1 e4 e5
2 f4

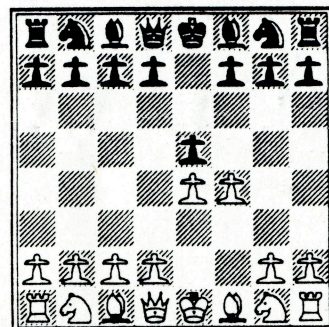

ALL games MUST start from this position.
By entering the tournament, players agree to this stipulation.

- FOUR ROUND SWISS SYSTEM
- 6 GRAND PRIX POINTS

GUARANTEED PRIZES

1ST - \$150; 2ND - \$90; 3RD - \$60
EXP - \$80; A - \$70; B - \$60; C & below - \$50; UNR - \$40.
SPECIAL: \$50 Prize for Best Theoretical Novelty,
judged by Marc Leski (Prizes will be mailed in 3 days)

- TIME CONTROL:** 50 moves in 2 hours; followed by 30 moves per hour.
- ROUNDS:** Saturday 12:30 p.m. & 7 p.m.; Sunday 11:30 a.m. & 6 p.m.
- ENTRY FEE:** \$25 if received by 9/17/94; \$30 thereafter (limited to first 90 players.)
- DISCOUNTS:**
 \$5 Discount to **CALCHESS** members.
 \$5 Discount to **MECHANICS INSTITUTE** members.
 \$5 Discount to **USCF LIFE MASTERS**.
- MAIL ENTRY & PAYABLE TO:** **MIKE GOODALL**
2420 Atherton Street #6
Berkeley, CA 94704
- LATE REGISTRATION:** 11 a.m. - 12 noon Saturday 9/24/94 (Late registrants paired separately in Round 1.)
- INFORMATION:** Mike Goodall, Tournament Director
 (510) 548-6815. No phone entries.

NO SMOKING and NO COMPUTERS. BRING CHESS CLOCK. CCA MINIMUM RATINGS USED.
 NO 1/2 POINT BYES AVAILABLE. USCF MEMBERSHIP REQUIRED.

✂

NAME: _____
 ADDRESS: _____
 CITY: _____
 STATE: _____ ZIP CODE: _____
 USCF ID#: _____ EXP. DATE: _____
 PHONE#: _____ RATING: _____

✂

ENTRY FEE: _____ **\$25**
 USCF (\$30/yr.): _____
 CalChess (\$12/yr. Optional): _____
 Crosstable (\$1 Optional): _____
SUBTOTAL: _____
 Total Discount (Circle: **CC MI LM**): _____
TOTAL ENCLOSED: _____