

**LUKAVICH** . . . designer . . . craftsman

TELEPHONE 2-2433  
334 CHAPARRAL ST.  
SALINAS, CALIFORNIA

10/24/52

George A. Kirby, Jr.  
Sec-treas, San Jose "Y" Chess Club  
1915 Topeka Av.  
San Jose, Calif.

Dear George,

Our Chess League is going to meet soon to organize match play between teams in the league. It has been the custom (maybe even ~~the~~ according to the bylaws, I'm not sure) for the presidents of the local clubs to be members of the board of the Monterey Bay Area Chess League. If you still are interested in organizing a San Jose Club to join our league, please have the president or a delegate contact me and let me know what dates he could attend a meeting of the board so that we can arrange a date and place convenient to all.

I haven't heard anything from the Carmel Club recently, and I suspect it might have died. If it did, I think that the geographic location of our club might well shift a little north... so if you know any other clubs or groups that might consider joining our league if we were centered around Santa Cruz, instead of Salinas, let us know.

Sincerely yours,

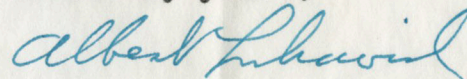

Albert Lukavich, sec'ty-treas.  
Monterey Bay Area Chess League  
334 Chaparral St.  
Salinas, Calif.

LUKAVICH  
334 Chaparral  
Salinas

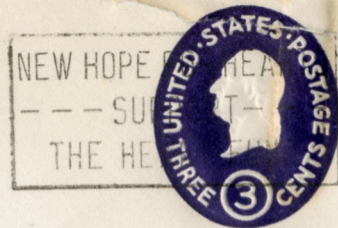
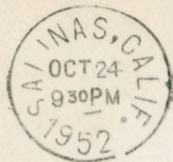

GEORGE A. KIRBY  
Sec-treas, San Jose "Y" Chess Club

1915 TOPEKA DVE.

SAN JOSE

CALIF.