

# it's your move

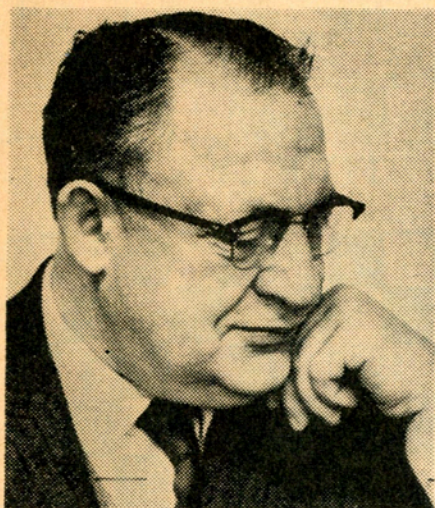

In the following pages you will find a number of problems and end-game studies composed by yours truly.

I hope you will have fun solving them—and only look at the solution when you have completed your task.

Write down your solution and the amount of time taken to solve each problem.

*By the way*, White always moves up the board and Black down.

*George Koltanowski.*

George Koltanowski, International Chess Master

# 2 moves ...

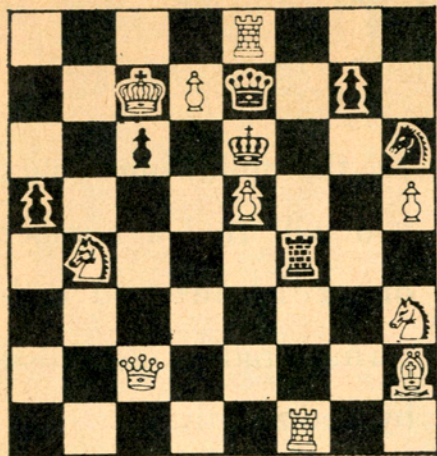

## PROBLEM No. 1

SOLUTION:

1 \_\_\_\_\_

2 \_\_\_\_\_

1 \_\_\_\_\_

2 \_\_\_\_\_

TIME \_\_\_\_\_

## PROBLEM No. 2

SOLUTION:

1 \_\_\_\_\_

2 \_\_\_\_\_

1 \_\_\_\_\_

2 \_\_\_\_\_

TIME \_\_\_\_\_

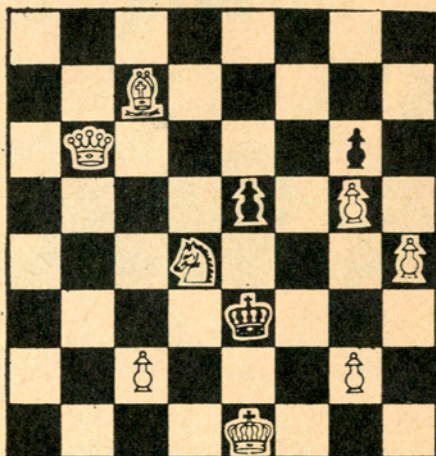

## PROBLEM No. 3

SOLUTION:

1 \_\_\_\_\_

2 \_\_\_\_\_

1 \_\_\_\_\_

2 \_\_\_\_\_

TIME \_\_\_\_\_

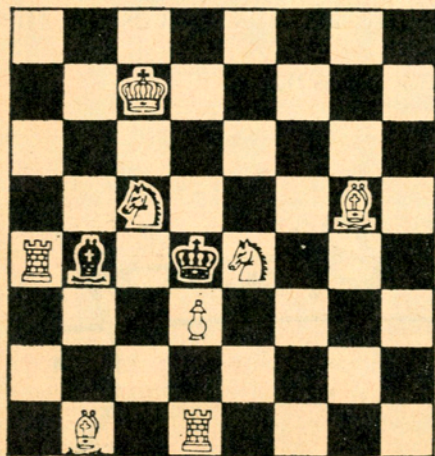

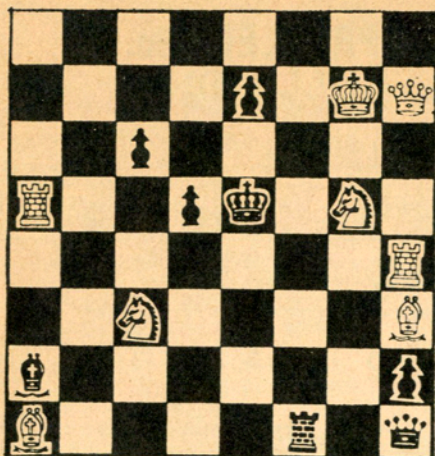

**PROBLEM No. 4**

SOLUTION:

1 \_\_\_\_\_

2 \_\_\_\_\_

1 \_\_\_\_\_

2 \_\_\_\_\_

TIME \_\_\_\_\_

**PROBLEM No. 5**

SOLUTION:

1 \_\_\_\_\_

2 \_\_\_\_\_

1 \_\_\_\_\_

2 \_\_\_\_\_

TIME \_\_\_\_\_

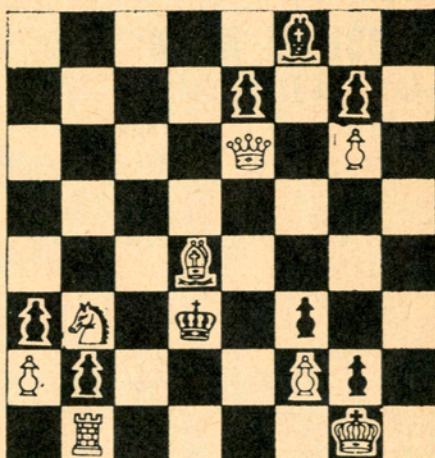

**PROBLEM No. 6**

SOLUTION:

1 \_\_\_\_\_

2 \_\_\_\_\_

1 \_\_\_\_\_

2 \_\_\_\_\_

TIME \_\_\_\_\_

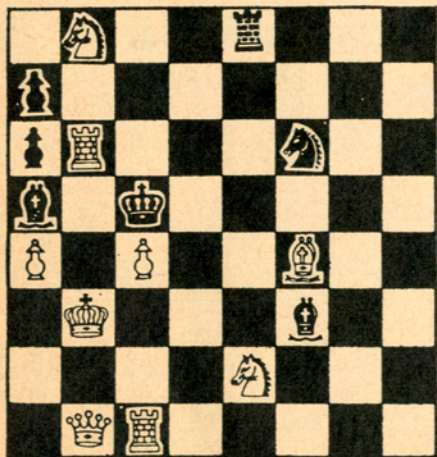

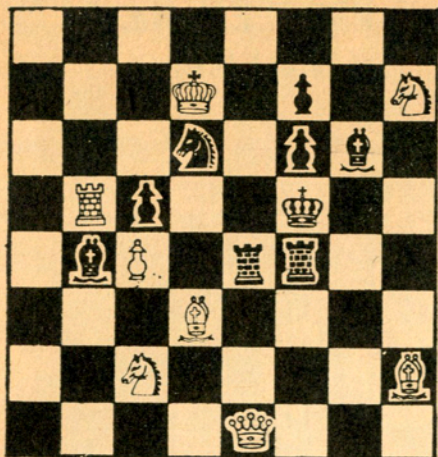

### PROBLEM No. 7

SOLUTION:

1 \_\_\_\_\_

2 \_\_\_\_\_

1 \_\_\_\_\_

2 \_\_\_\_\_

TIME \_\_\_\_\_

### PROBLEM No. 8

SOLUTION:

1 \_\_\_\_\_

2 \_\_\_\_\_

1 \_\_\_\_\_

2 \_\_\_\_\_

TIME \_\_\_\_\_

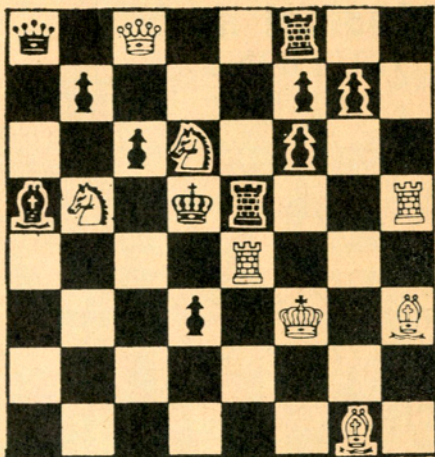

### PROBLEM No. 9

SOLUTION:

1 \_\_\_\_\_

2 \_\_\_\_\_

1 \_\_\_\_\_

2 \_\_\_\_\_

TIME \_\_\_\_\_

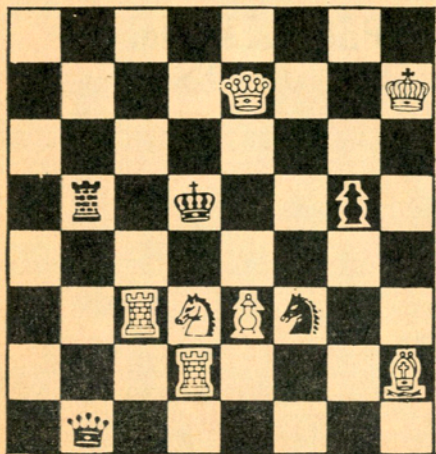

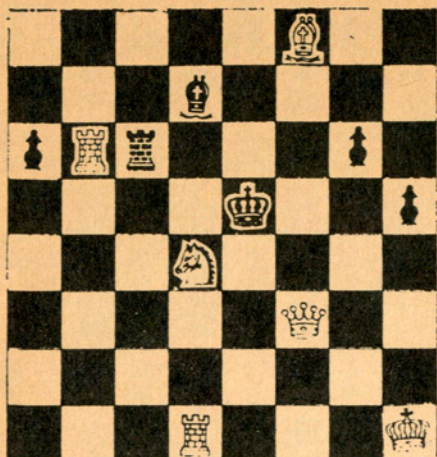

**PROBLEM No. 10**

SOLUTION:

1 \_\_\_\_\_

2 \_\_\_\_\_

1 \_\_\_\_\_

2 \_\_\_\_\_

TIME \_\_\_\_\_

**PROBLEM No. 11**

SOLUTION:

1 \_\_\_\_\_

2 \_\_\_\_\_

1 \_\_\_\_\_

2 \_\_\_\_\_

TIME \_\_\_\_\_

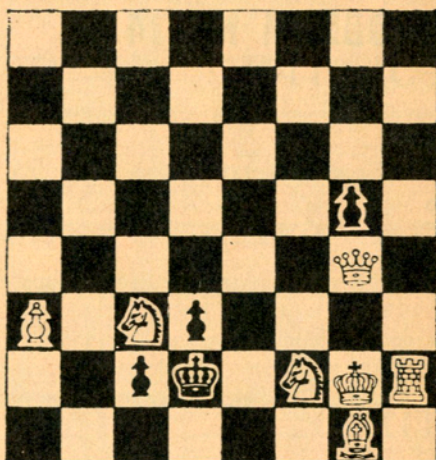

**PROBLEM No. 12**

SOLUTION:

1 \_\_\_\_\_

2 \_\_\_\_\_

1 \_\_\_\_\_

2 \_\_\_\_\_

TIME \_\_\_\_\_

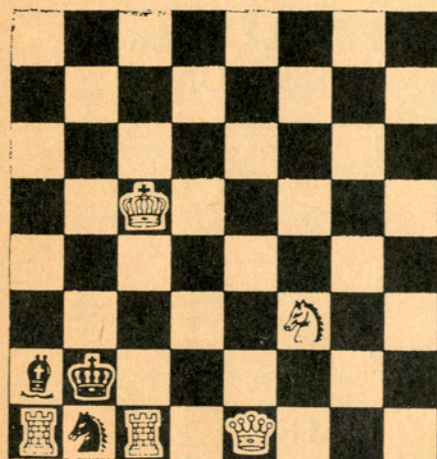

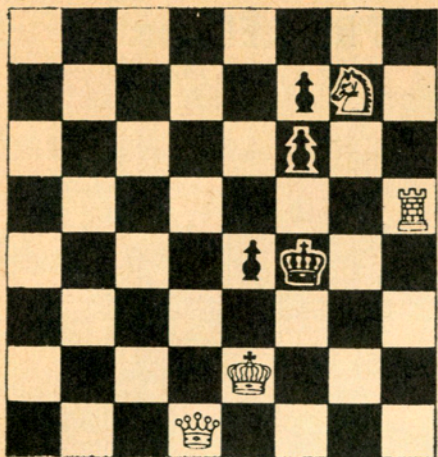

**PROBLEM No. 14**  
SOLUTION:

1 \_\_\_\_\_

2 \_\_\_\_\_

1 \_\_\_\_\_

2 \_\_\_\_\_

TIME \_\_\_\_\_

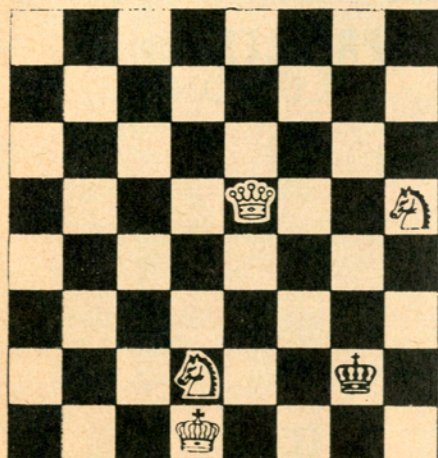

**PROBLEM No. 13**  
SOLUTION:

1 \_\_\_\_\_

2 \_\_\_\_\_

1 \_\_\_\_\_

2 \_\_\_\_\_

TIME \_\_\_\_\_

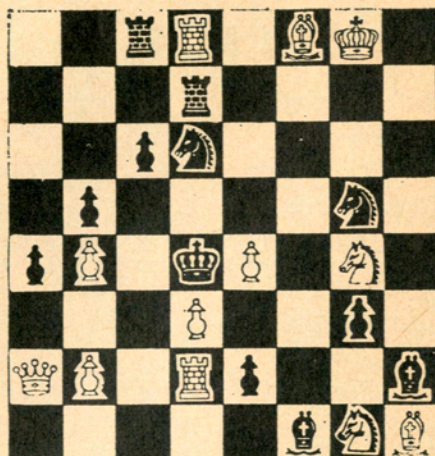

**PROBLEM No. 15**  
SOLUTION:

1 \_\_\_\_\_

2 \_\_\_\_\_

1 \_\_\_\_\_

2 \_\_\_\_\_

TIME \_\_\_\_\_

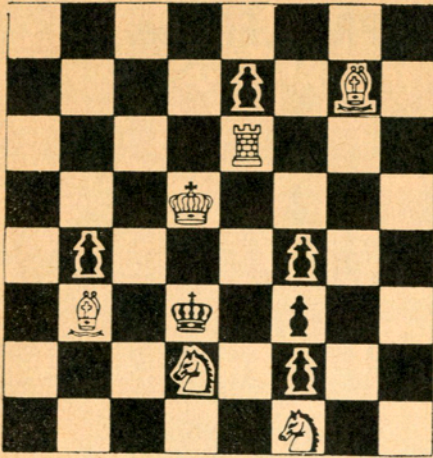

**PROBLEM No. 17**

SOLUTION:

1 \_\_\_\_\_

2 \_\_\_\_\_

1 \_\_\_\_\_

2 \_\_\_\_\_

TIME \_\_\_\_\_

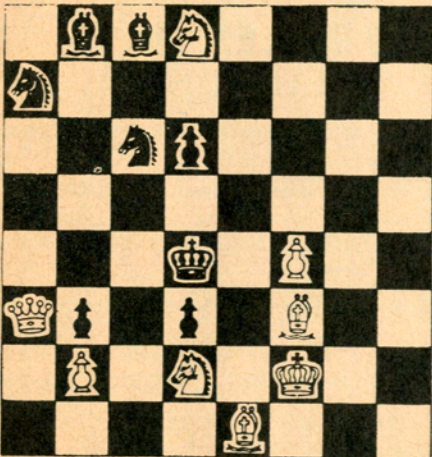

**PROBLEM No. 16**

SOLUTION:

1 \_\_\_\_\_

2 \_\_\_\_\_

1 \_\_\_\_\_

2 \_\_\_\_\_

TIME \_\_\_\_\_

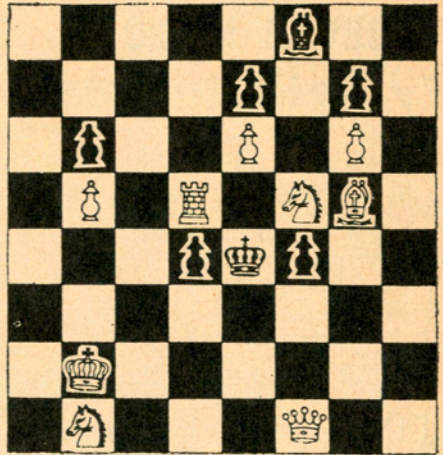

**PROBLEM No. 18**

SOLUTION:

1 \_\_\_\_\_

2 \_\_\_\_\_

1 \_\_\_\_\_

2 \_\_\_\_\_

TIME \_\_\_\_\_

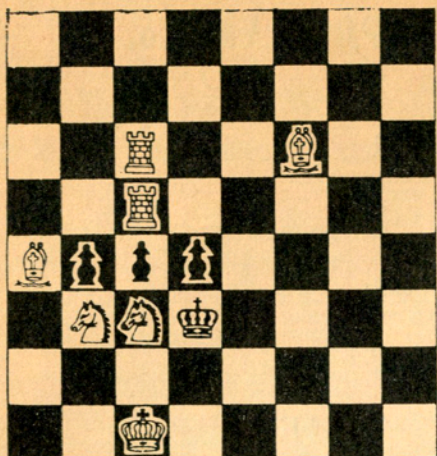

**PROBLEM No. 20**  
SOLUTION:

1 \_\_\_\_\_

2 \_\_\_\_\_

1 \_\_\_\_\_

2 \_\_\_\_\_

TIME \_\_\_\_\_

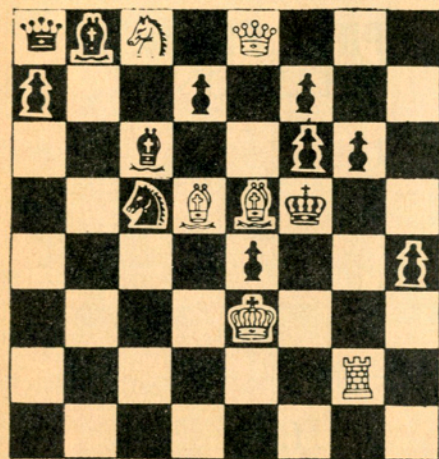

**PROBLEM No. 19**  
SOLUTION:

1 \_\_\_\_\_

2 \_\_\_\_\_

1 \_\_\_\_\_

2 \_\_\_\_\_

TIME \_\_\_\_\_

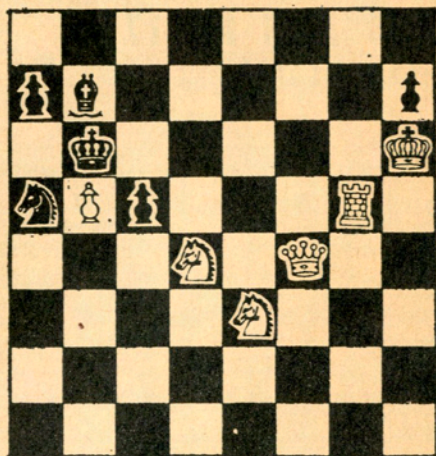

**PROBLEM No. 21**  
SOLUTION:

1 \_\_\_\_\_

2 \_\_\_\_\_

1 \_\_\_\_\_

2 \_\_\_\_\_

TIME \_\_\_\_\_



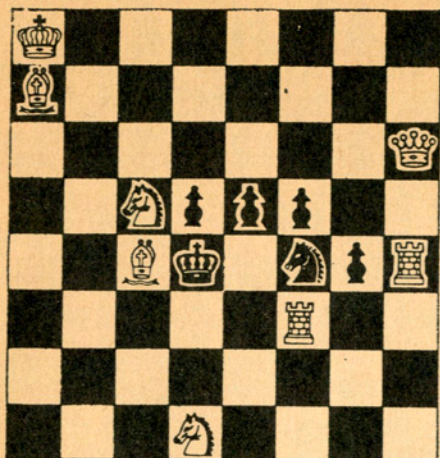

**PROBLEM No. 23**

SOLUTION:

1 \_\_\_\_\_

2 \_\_\_\_\_

1 \_\_\_\_\_

2 \_\_\_\_\_

TIME \_\_\_\_\_

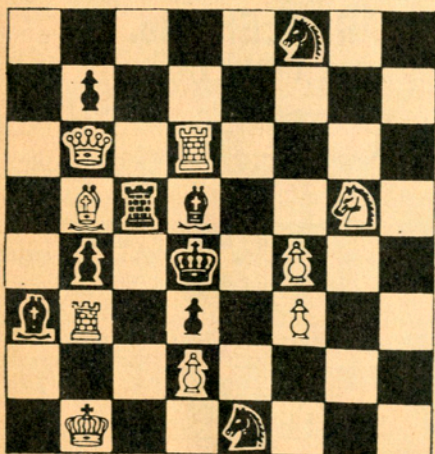

**PROBLEM No. 22**

SOLUTION:

1 \_\_\_\_\_

2 \_\_\_\_\_

1 \_\_\_\_\_

2 \_\_\_\_\_

TIME \_\_\_\_\_

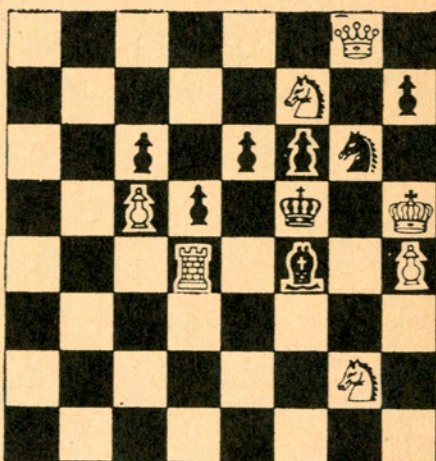

**PROBLEM No. 24**

SOLUTION:

1 \_\_\_\_\_

2 \_\_\_\_\_

1 \_\_\_\_\_

2 \_\_\_\_\_

TIME \_\_\_\_\_

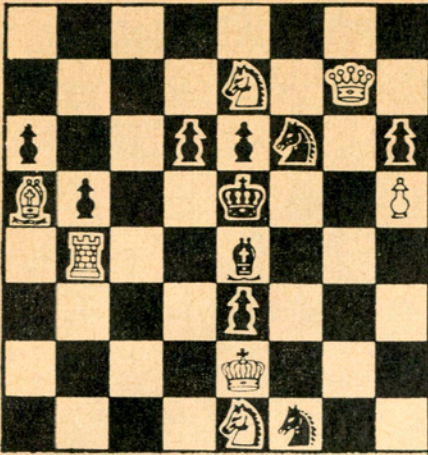

**PROBLEM No. 25**

SOLUTION:

1 \_\_\_\_\_

2 \_\_\_\_\_

1 \_\_\_\_\_

2 \_\_\_\_\_

TIME \_\_\_\_\_

**PROBLEM No. 26**

SOLUTION:

1 \_\_\_\_\_

2 \_\_\_\_\_

1 \_\_\_\_\_

2 \_\_\_\_\_

TIME \_\_\_\_\_

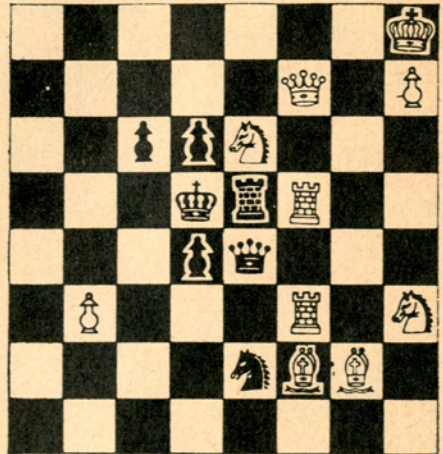

**PROBLEM No. 27**

SOLUTION:

1 \_\_\_\_\_

2 \_\_\_\_\_

1 \_\_\_\_\_

2 \_\_\_\_\_

TIME \_\_\_\_\_

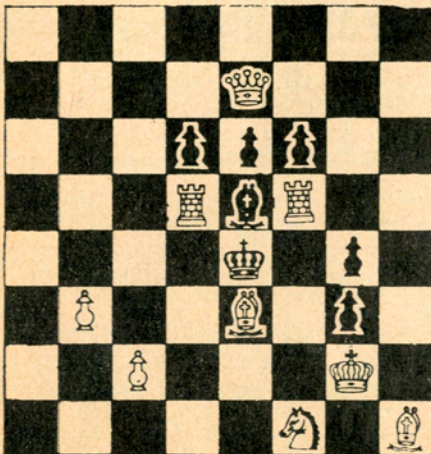

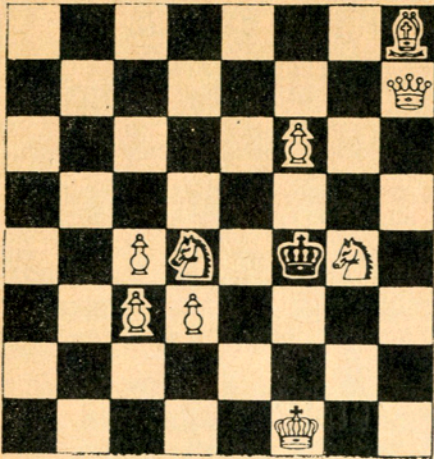

**PROBLEM No. 28**  
SOLUTION:

1 \_\_\_\_\_

2 \_\_\_\_\_

1 \_\_\_\_\_

2 \_\_\_\_\_

TIME \_\_\_\_\_

**PROBLEM No. 29**  
SOLUTION:

1 \_\_\_\_\_

2 \_\_\_\_\_

1 \_\_\_\_\_

2 \_\_\_\_\_

TIME \_\_\_\_\_

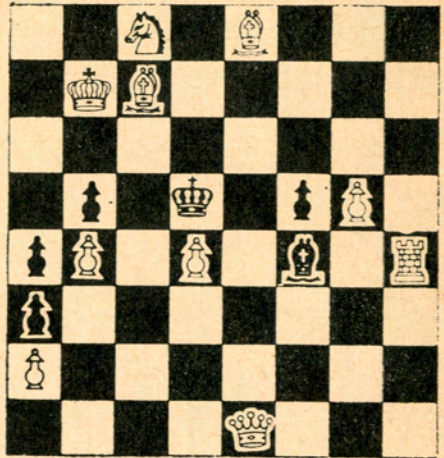

**PROBLEM No. 30**  
SOLUTION:

1 \_\_\_\_\_

2 \_\_\_\_\_

1 \_\_\_\_\_

2 \_\_\_\_\_

TIME \_\_\_\_\_

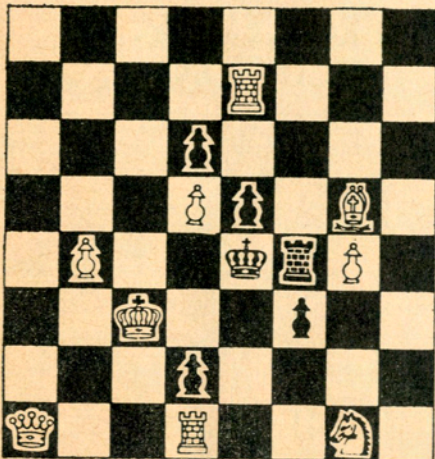

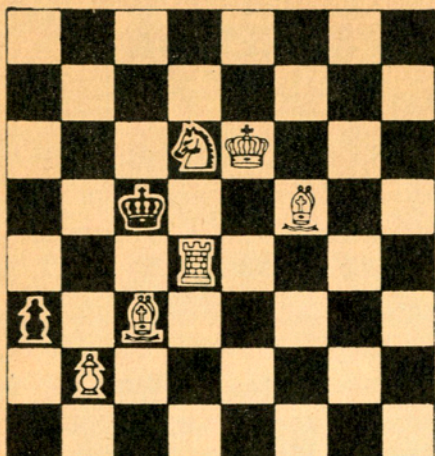

**PROBLEM No. 32**  
SOLUTION:

1 \_\_\_\_\_

2 \_\_\_\_\_

1 \_\_\_\_\_

2 \_\_\_\_\_

TIME \_\_\_\_\_

**PROBLEM No. 31**  
SOLUTION:

1 \_\_\_\_\_

2 \_\_\_\_\_

1 \_\_\_\_\_

2 \_\_\_\_\_

TIME \_\_\_\_\_

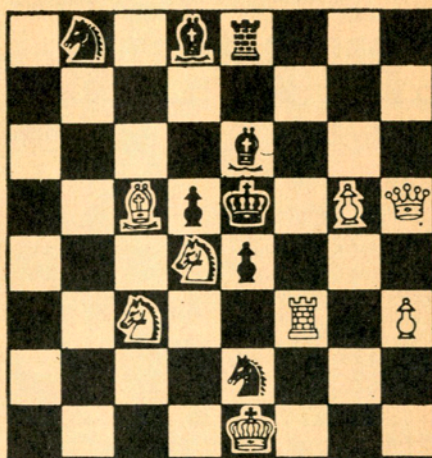

**PROBLEM No. 33**  
SOLUTION:

1 \_\_\_\_\_

2 \_\_\_\_\_

1 \_\_\_\_\_

2 \_\_\_\_\_

TIME \_\_\_\_\_

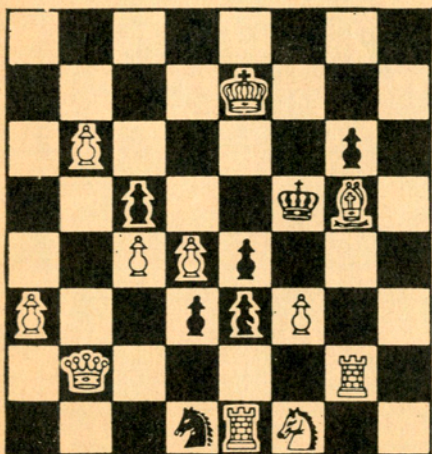

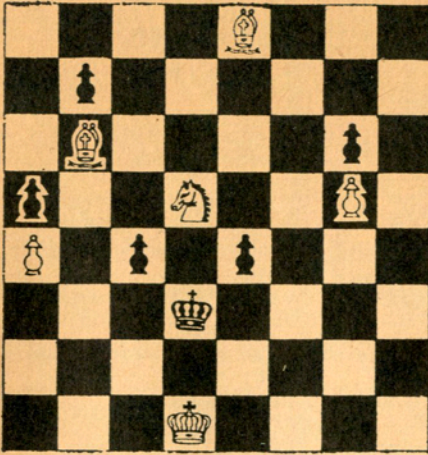

**PROBLEM No. 34**  
SOLUTION:

1 \_\_\_\_\_

2 \_\_\_\_\_

1 \_\_\_\_\_

2 \_\_\_\_\_

TIME \_\_\_\_\_

**PROBLEM No. 35**  
SOLUTION:

1 \_\_\_\_\_

2 \_\_\_\_\_

1 \_\_\_\_\_

2 \_\_\_\_\_

TIME \_\_\_\_\_

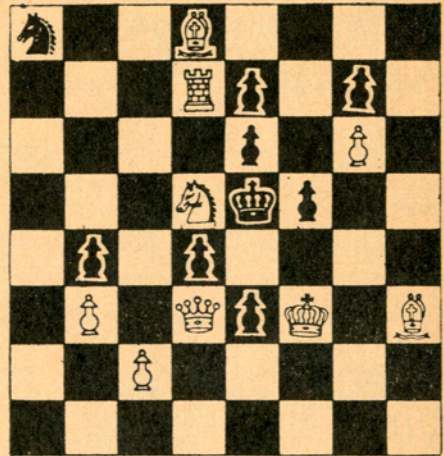

**PROBLEM No. 36**  
SOLUTION:

1 \_\_\_\_\_

2 \_\_\_\_\_

1 \_\_\_\_\_

2 \_\_\_\_\_

TIME \_\_\_\_\_

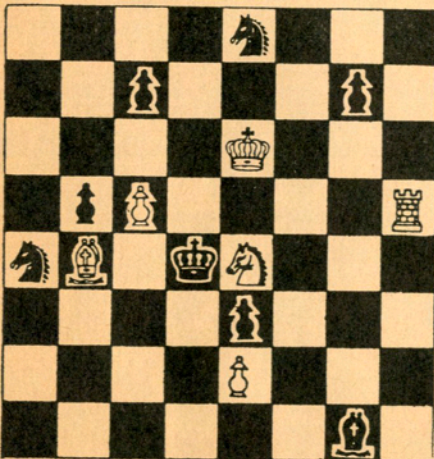

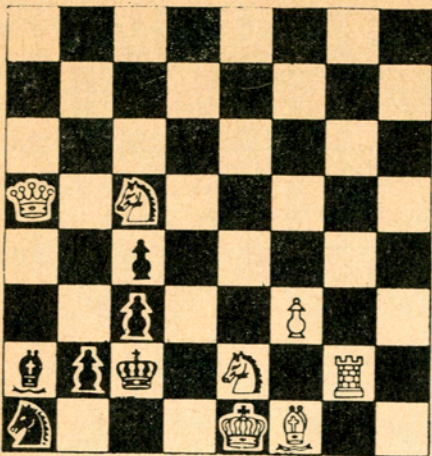

**PROBLEM No. 37**

SOLUTION:

1 \_\_\_\_\_

2 \_\_\_\_\_

1 \_\_\_\_\_

2 \_\_\_\_\_

TIME \_\_\_\_\_

**PROBLEM No. 38**

SOLUTION:

1 \_\_\_\_\_

2 \_\_\_\_\_

1 \_\_\_\_\_

2 \_\_\_\_\_

TIME \_\_\_\_\_

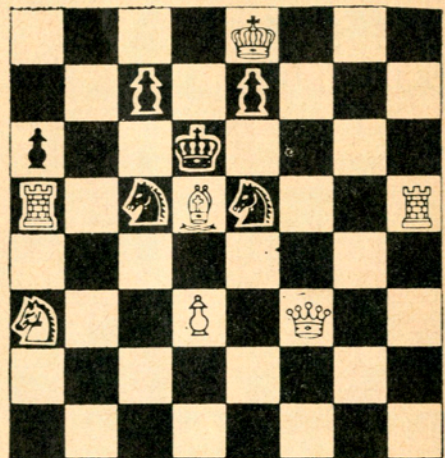

# 3 moves ...

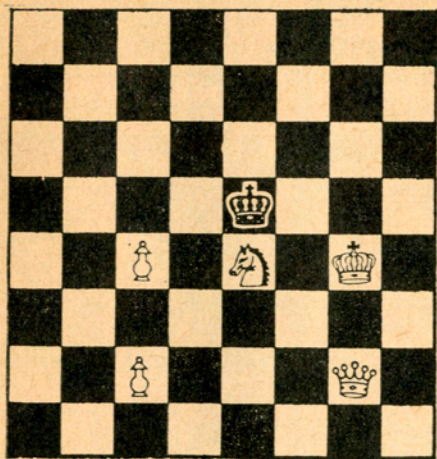

## PROBLEM No. 1

SOLUTION:

- 1 \_\_\_\_\_
- 2 \_\_\_\_\_
- 3 \_\_\_\_\_
- 1 \_\_\_\_\_
- 2 \_\_\_\_\_
- 3 \_\_\_\_\_

## PROBLEM No. 2

SOLUTION:

- 1 \_\_\_\_\_
- 2 \_\_\_\_\_
- 3 \_\_\_\_\_
- 1 \_\_\_\_\_
- 2 \_\_\_\_\_
- 2 \_\_\_\_\_

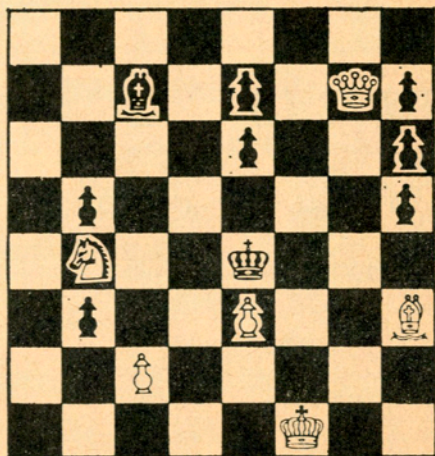

# END GAME No. 1

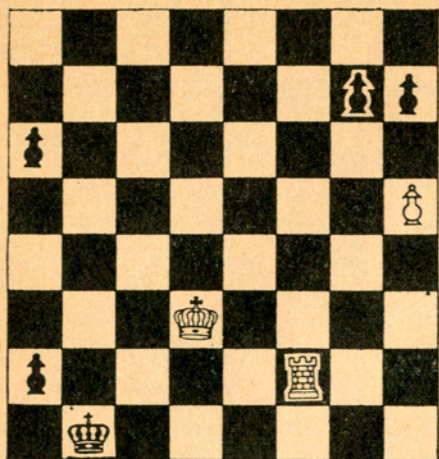

**TWINS (1)**

WHITE TO PLAY  
AND WIN.

# END GAME No. 2

**TWINS (2)**

WHITE TO PLAY  
AND WIN.

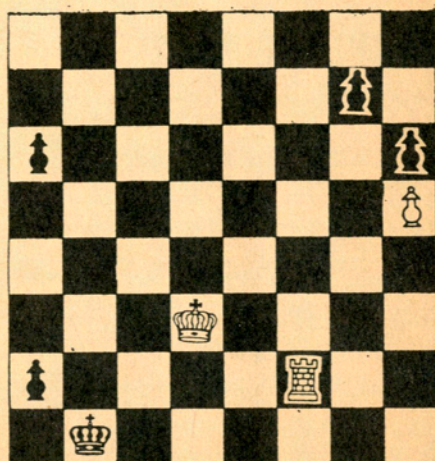



# END GAME No. 3

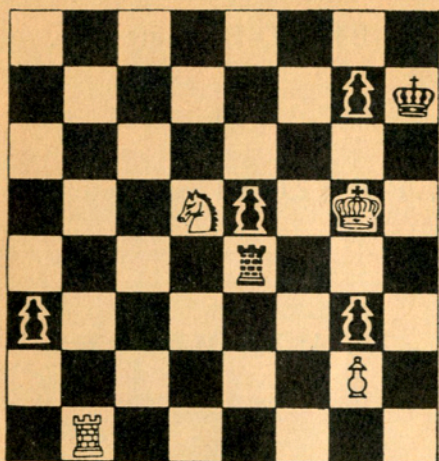

WHITE TO PLAY  
AND WIN.

# END GAME No. 4

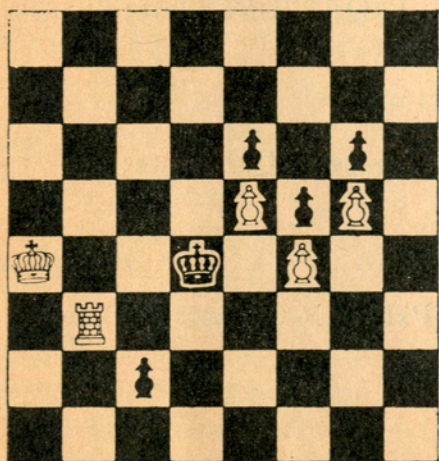

WHITE TO PLAY  
AND DRAW.

# 2 movers

## No. 1:

1.Q-K4,RxQ; 2.N-N5 mate; or 1...R-B4; 2.Q-B4 mate; etc.  
Time limit: 3 minutes

## No. 2:

1.Q-QB6,KxN; 2.B-N6 mate; or 1...P-K5; 2.Q-B3 mate; etc.  
Time limit: 5 minutes.

## No. 3:

1.N-B3,KxNB4; 2.B-K3 mate; or 1...K-K4; 2.P-Q4 mate; etc.  
Time limit: 3 minutes.

## No. 4:

1.Q-N1,RxQ; 2.N-B7 mate; or 1...Q-K5; 2.QNxQ mate; etc.  
Time limit: 10 minutes.

## No. 5:

1.B-K5,K-K5; 2.N-B5 mate; or 1...K-K7; 2.Q-B4 mate; etc.  
Time limit: 5 minutes.

## No. 6:

1.Q-K4,BxQ; 2.B-K3 mate; or 1...RxQ; 2.R-B6 mate; etc.  
Time limit: 15 minutes.

## No. 7:

1.Q-R4,RxQ; 2.N-K3 mate; or 1...K-K4; 2.QxP mate; etc.  
Time limit: 5 minutes.

## No. 8:

1.N-B5,QxQ; 2.N-K7 mate; or 1...PxN; 2.R-Q4 mate; etc.  
Time limit: 3 minutes.

## No. 9:

1.B-N1,QxNch; 2.P-K4 mate; or 1...NxR; 2.Q-K5 mate; etc.  
Time limit: 4 minutes.

## No. 10:

1.N-K6,KxN; 2.R-K1 mate; or 1...BxN; 2.B-N7 mate; etc.  
Time limit: 15 minutes.

## No. 11:

1.K-B1,P-B8=Qch; 2.N2-Q1 mate; or 1...K-B8; 2.NxP mate; etc.  
Time limit: 10 minutes.

## No. 12:

1.Q-R5,KxRR8; 2.Q-B3 mate; or 1...KxRB8; 2.Q-Q2 mate; etc.  
Time limit: 5 minutes.

## No. 13:

1.N-B5,K-K4; 2.Q-Q6 mate; or 1...K-N5; 2.K-K3 mate; etc.  
Time limit: 4 minutes.

## No. 14:

1.Q-B7,N3xQ; 2.B-B5 mate; or 1...P-N7; 2.Q-B2 mate; etc.  
Time limit: 12 minutes.

## No. 15:

1.N-B3,KxN; 2.Q-K2 mate; or 1...K-R8; 2.Q-R2 mate; etc.  
Time limit: 2 minutes.

## No. 16:

1.K-K5, K-B6; 2.K-K4 mate; or 1...K-K7; 2.K-Q4 mate.  
Time limit: 5 minutes.

## No. 17:

1.N-K3,QPxN; 2.N-B3 mate; or 1...BPxN; 2.Q-B5 mate; etc.  
Time limit: 10 minutes.

## No. 18:

1.Q-R6,BxQ; 2.N-K6 mate; or 1...K-B4; 2.NxP mate; etc.  
Time limit: 10 minutes.

## No. 19:

1.R-K5,KxN; 2.R-K3 mate; or 1...BPxN; 2.B-N5 mate; etc.  
Time limit: 5 minutes.

## No. 20:

1.Q-N8,PxN; 2.Q-Q8 mate; or 1...N-B3; 2.N-B4 mate; etc.  
Time limit: 3 minutes.

## No. 21:

1.Q-R8,BxB; 2.N-K7 mate; or 1...KxB; 2.R-N5 mate; etc.  
Time limit: 5 minutes.

## No. 22:

1.Q-QB6,KxB; 2.Q-R4 mate; or 1...PxR; 2.QxP mate; etc.  
Time limit: 3 minutes.

## No. 23:

1.Q-N8,BxQ; 2.N-K3 mate; or 1...P-K4; 2.Q-B8 mate; etc.  
Time limit: 3 minutes.

## No. 24:

1.Q-R7,P-N3; 2.Q-N7 mate; or 1...NxP; 2.RxP mate; etc.  
Time limit: 3 minutes.

## No. 25:

1.Q-N6,BxQ; 2.N-B3 mate; or 1...P-Q4; 2.B-B7 mate; etc.  
Time limit: 2 minutes.

## No. 26:

1.R-QB3,PxR; 2.N-B7 mate; or 1...NxR; 2.N3-B4 mate; etc.  
Time limit: 5 minutes.

## No. 27:

1.Q-K8,KxRQ4; 2.Q-R8 mate; or 1...KxRB4; 2.NxP mate; etc.  
Time limit: 10 minutes.

## No. 28:

1.N-K5,KxN; 2.Q-R2 mate; or 1...K-N6; 2.N-K2 mate; etc.  
Time limit: 5 minutes.

## No. 29:

1.Q-Q2,K-K3; 2.P-Q5 mate; or 1...BxQ; 2.B-B7 mate; etc.  
Time limit: 10 minutes.

## No. 30:

1.K-B4,K-K6ch; 2.Q-Q4 mate; or 1...RxP; 2.Q-N1 mate; etc.  
Time limit: 10 minutes.

## No. 31:

1.B-R5,KxR; 2.B-N6 mate; or 1...PxP; 2.R-B4 mate; etc.  
Time limit: 3 minutes.

## No. 32:

1.Q-B7,BxQ; 2.R-B5 mate; or 1...PxR; 2.NxBP mate; etc.  
Time limit: 3 minutes.

## No. 33:

1.Q-Q2,PxQ; 2.PxP mate; or 1...P-K7; 2.Q-B4 mate; etc.  
Time limit: 5 minutes.

## No. 34:

1.B-KB7,P-B6; 2.N-B4 mate; or 1...P-K6; 2.BxP mate.  
Time limit: 5 minutes.

## No. 35:

1.Q-R6,P-Q6; 2.Q-R1 mate; or 1...PxN; 2.RxP mate; etc.  
Time limit: 15 minutes.

## No. 36:

1.R-R4,B-B7; 2.NxB mate; or 1...B-R7; 2.N-N3 mate; etc.  
Time limit: 5 minutes.

## No. 37:

1.N-QN3, KxN; 2.N-Q4 mate; or 1...BxN; 2.Q-B5 mate; etc.  
Time limit: 4 minutes.

## No. 38:

1.Q-B5,KxB; 2.Q-Q7 mate; or 1...NB4xP; 2.Q-K6 mate; etc.  
Time limit: 8 minutes.

# 3 moves

## No. 1:

1.K-B3,K-B4; 2.Q-N8,K-K4; 3.Q-Q5 mate.  
1.....,K-K3; 2.Q-N7,K-B4; 3.Q-B6 mate.  
1.....,K-Q5; 2.Q-N5,KxP; 3.Q-QB5 mate.

## No. 2:

1.N-Q5,KxN; 2.Q-Q4ch,K-B3; 3.B-N2 mate.  
1.....,PxN; 2.K-K2,B-K4; 3.Q-N2 mate.

## END-GAME STUDIES

### TWIN No. 1:

1.P-R6,PxP; 2.K-B3,P-R8=Qch; 3.K-N3, wins.  
1.P-R6,PxP; 2.K-B3,P-R8=Knight; 3.R-N7ch,K-B8;  
4.R-QR7,K-N8; 5.RxP,P-R4; 6.R-KR6, wins.

### TWIN No. 2:

1.R-B1ch,K-N7; 2.R-QR1,KxR; 3.K-B2,P-R4;  
4.K-B1,P-R5; 5.K-B2,P-R6; 6.K-B1,P-N4; 7.PxP e.p. wins.

## No. 3:

*(Dedicated to Grandmaster Paul Keres)*

1.N-K7,P-N3; 2.R-N7,P-R7; 3.NxPch,K-N1;  
4.K-B6,R-B5ch; 5.NxR,P-R8=Q; 6.R-N7ch,K-B1;  
7.N-K6ch,K-K1; 8.R-K7 mate.

## No. 4:

1.R-N4ch,K-B4; 2.R-N8, etc. or 1...K-Q4; 2.R-N5ch,  
K-B3; 3.R-N3,(R-N8?;K-B2) 3...P-B8=Q; 4.R-B3ch,  
QxR; Stalemate.



# The San Francisco Chronicle

*Chess Coverage  
is always first  
because*

*The Chronicle is  
Northern California's 1st Newspaper*

- ★ *FIRST in daily circulation*
- ★ *FIRST in news coverage*
- ★ *FIRST in outstanding features*