

CHESS

- BY -

CLIF SHERWOOD

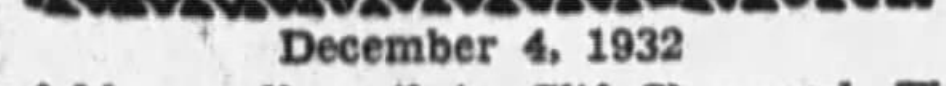

December 4, 1932

Address all mail to Clif Sherwood, The Times, Los Angeles.

Chess and checker headquarters, 130 South Broadway, second floor Southwest Building. Visitors always welcome.

L. A. TIMES PROBLEM NO. 327

By Percy Bowater, Pasadena, Cal.

(Brisbane Courier, 1932)

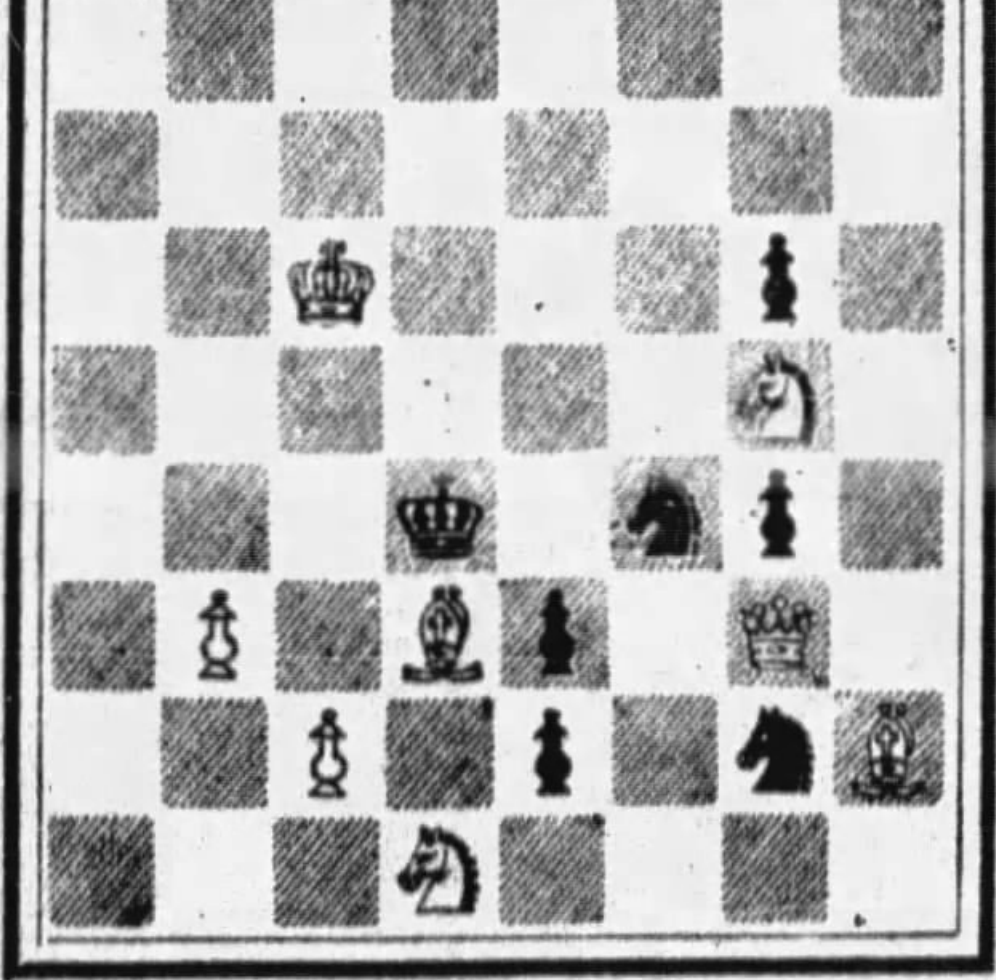

White mates in two. (Wh-8; Bl-7) 16; 2K3p1; 6N1; 3kinp1; 1P1Bp1Q1; 2P1p1nB; 3N4.

L. A. TIMES PROBLEM NO. 328

Three-mover. By W. Pauly. (Tid-

script f. Schack, 1906) White (7)

Ke8; Qe2; Ne6; Pd5,e3,e7,f5. Black

(2) Ke4; Pe5. White mates in

three; 4K3; 4P3; 4N3; 3PpP2; 4k3;

4P3; 4Q3; 8.

Solution No. 325: Q-R.

Solution No. 326: 1.R-QB2. If R-QB6;

2.R-KN4. If B-B6; 2.R-QN4. If B-R4;

2.R-B8ch. Not 1.R-KN2, R-KN6; 2.R-QB4,

B-R4!

Solvers' list: Nicholas Nelson, Arthur L.

MacKaye, Edgar H. Jacot, Melker Rud-

holm, Charles Broughton, Dana L. Teague,

Fred Biebesheimer, Rev. Paul Prichard,

Walter C. Hardesty, J. P. Campbell, Percy

Bowater, V. Rosado, Carl B. Oustad, S. B.

Hickman, Mrs. A. S. Roome, Emilio Fu-

entes Novella, R. S. Raymond, Walter L.

Koethen, J. O. Dodge, Juhl Bertelsen, A.

M. Hamilton, Dr. Ralph H. Ross, Edwin

A. Benjamin, Eddy Currents, Robert C.

Saucerman, D. A. Innes, "Unsigned Card,"

Maurice G. Gerard, G. A. Hall, B. B. Wise-

garver, Geza Deiszinger, Yoichiro Katahira,

Effie M. Fleming, James C. Simpson,

George A. Summers, Wincel V. Barrett,

Henning Yourston, Warren E. Brown, W.

M. Sulzner, W. J. Wernicke, Daniel

O'Rourke (9 years old,) Charles J. Meyer,

W. B. Tudor, J. During, Lloyd Fisher, A.

C. King, H. E. Brentford, E. Mosley.

The Southern California Chess

League this season will have three

sections; H. D. Rader of San Ga-

briel is the secretary of the new

Section C. The schedule runs

from December 14 to February 17,

with five teams entered. Seven teams

are entered in the major league

(Section A) and the same number

in the minor league (Section B.)

Frederick D. Yates, many times

British champion, passed away re-

cently. He specialized in the Ruy

Lopez and was nearly unbeatable

in it. The following game is prob-

ably one of the last examples of

this opening left by him. From the

1932 British championship tourney,

when Yates was deposed as title-

holder by the young East Indian,

Sultan Khan.

L. A. TIMES GAME NO. 324

White—Yates. Black—Alexander.

1 P-K4 P-K4 19 B-B2 Q-K3

2 N-KB3 N-QB3 20 Q-Q3 P-KN3

3 B-N5 P-QR3 21 QR-K P-Q4

4 B-R4 N-B3 22 N-R2 K-R

5 Castles P-Q3 23 P-KB4 R-KN

6 R-K B-Q2 24 K-R QR-KB

7 P-QB3 B-K2 25 N-N4 P-KR4

8 P-Q4 Castles 26 N-R6 R-N2

9 QN-Q2 PxP 27 P-B5 PxP

10 PxP N-QN5 28 NxP (f5) R-N3

11 B-N3 N-Q6 29 Q-Q B-N4

12 R-K3 NxB? 30 R-KB3 P-R5

13 RxN P-KR3 31 QR-KB B-Q

14 P-K5 N-R2 32 N-Q6 N-N4

15 N-K4 B-B4 33 B-B5 Q-K2

16 P-KR3 Q-Q2 34 BxR NxR

17 N-N3 P-QB3 35 QxN Q-N4

18 NxB QxN 36 NxPch Resigns